Richmond Record-Herald

VOLUME XXVI—THIRTEENTH YEAR. RICHMOND, CONTRA COSTA, COUNTY, CAL. —TUESDAY, AUGUST 25, 1914 NUMBER 31.

JUDGE HALL WILL QUALIFY COMMENT OF WORKERS AT DIFFERENT POLLING PLACES

MANY AUTOS CARRY VOTERS TO BOOTHS

DESPITE EVIDENCE OF INTEREST VOTE IS LIGHT UP TO NOON.

Whizzing automobiles, flaunting candidates' banners, filled with voters of both sexes on the Richmond streets are indicative of more election activity tnan is evidenced by the votes cast at the different precinct booths.

Throughout the day there has seemed to be a constant stream of election day machines passing Sixth and Macdonald avenue, where many of the campaign workers are centering their final work. All along the main city thoroughfare there are also many card distributors and there were few by noon who did not have a pocketful of candidates' cards.

But with the surface indications of enthusiasm of the workers for the different candidates, and of interest of the voters, the polling precinct reports are contradictory. At noon less than 50 had cast their vote in the 17th precinct, out of a total of 215 voters. At the city hall and the library booths the voting was as comparatively light at 1:30 o'clock. 118 votes out of 400 registered had been cast at the fire hall.

That many are delaying their voting until late in the day is the explanation of poll workers who by noon begun to prophecy that some of the voters are going to get "edged out of their vote," when the polls close this evening at 7 o'clock.

The workers at the polls claim that it takes the average voter 5 minutes to mark and cast his ballot. The quickest time made by experienced voters in casting their ballot is 3 minutes and some of the inexperienced consume as much as 10 minutes.

Where a straight Republican ticket with the non-partisan county officers included is voted it is necessary to make 44 crosses. On a straight Democratic ticket it requires 40 crosses and the writing in of several names.

It is this length of time necessary for the casting of the ballot which makes many fear that voters who are counting on getting their ballots in in the last hour of voting will be disappointed.

While the nomination of the different candidates is, of course at this writing, in doubt, worker's reports of the support being received by D. J. Hall for election as one of the superior court judges is most encouraging to his friends. They claim that he is polling an almost unanimous vote in Richmond and his supporters think that he will receive an up county vote that will be far from inconsiderable. So much comment favorable to the Hall candidacy has been heard around the polling booths that towards the middle of the day it was not uncommon to hear an interested one say: Judge Hall will certainly qualify."

Worker's reports just as encouraging for the election of A. J. Soto, Sheriff R. R. Veale, Supervisor Warren McBryde and Dr. Abbott were being made this afternoon.

VOTING IS LIGHT ALL OVER STATE IS LATE DISPATCH

A bulletin received at a late hour today was to the effect that the votes cast throughout the entire state was very light, especially so in the bay city counties of Alameda, Contra Costa and San Francisco.

In Contra Costa County the political fight for state offices seems to have been forgotten by the people in their struggle to put party candidates and friends in the various county offices.

Former Graduate Here.

Miss Jean Bartholomew, who has been residing in Modesto for the past year and who was a member of the graduating class of '11, from the local high school, was a visitor here yesterday.

OUR DIRECTORS AND OFFICERS

Clinton E. Worden, President. President First National Bank,, Bakersfield; Director First National Bank, San Francisco.

L. D. Dimm, Vice-President. Manager Standard Oil Co., Richmond.

Charles J. Crary, Vice-President. Formerly City Treasurer, Richmond.

C. J. Shepherd, Cashier.

James K. Lynch, President San Francisco Clearing House. Director Federal Reserve Bank, San Francisco; Vice-President First National Bank, San Francisco.

J. M. Quay, Director Pacific Telephone and Telegraph Co., San Francisco.

C. H. Robertson, Manager Central California Traction Co., Stockton. Formerly Superintendent East Shore and Suburban Railway Co., Richmond.

John C. Black, Chief Construction Engineer Standard Oil Co., Richmond.

Harry W. Pulse, Pulse Bros., Richmond.

V. A. Fenner, Pt. Richmond.

F. E. Beck, Manager The Pullman Co., Richmond.

Arba J. Heald, Assistant Cashier.

L. J. Yource, Assistant Cashier.

FIRST NATIONAL BANK

COMMERCIAL

RICHMOND SAVINGS BANK

SAVINGS

Earnest Brown, SwissResident, Gets Orders to Report for Duty

Ernest Brown, an employee of the Standard Oil company for a number of years, will soon leave for Switzerland, where he has been ordered to return and assume command as a lieutenant in one of the Swiss regiments, which have been placed on a war footing since the European trouble begun, in order to retain the neutrality of the little republic.

Brown held the rank of first lieutenant for four years while he was serving his military duty about 8 years ago. Shortly after the outbreak of the European war he received a notification from the Swiss counsel in San Francisco ordering him to report for duty. He did so and was then notified to write to the Swiss ambassador in Washington requesting transportation.

Brown sent his request for transportation to Washington over a week ago and he expects to receive orders in a few days to depart for Europe. He will go from here to New York and then embark on a steamer of a neutral country for Naples, from where he will make his way to Bern.

BOYS FREQUENT GAMBLING GAMES SAYS LUDEWIG

Frankly declaring that the city was overrun with "tinhorns and surething players" who get the earnings of workingmen in gambling games, Councilman Ludewig started a campaign last night which it is expected will result, at least, in the barring of minors from pool rooms and social clubs where certain games of chance are permitted.

The councilman made his remark as a result of a report to the council by Chief of Police Walker who told of a youth being removed from one of the pool rooms. Ludewig declared that this was only one instance and that he knew there were many other youths who frequented places where gambling was common.

"Close up the places and teach them a lesson. They'll keep the boys out then," was the councilman's advice.

After the councilman concluded his remarks, the proprietor of the pool room in which the boy was found by the police appeared before the council and asked that his place not be closed. He said he did his best to keep boys out of his place of business and told how he had been in business only a short time and that he had a family to support.

Councilman Fernald asked if it was not true that there was a city ordinance against gambling, whether it was boys or men. This started a dissertation on what is really gambling, according to the city ordinance. That certain forms of gambling are permitted was admitted, but the claim was made that the ordinance prohibited only percentage games.

Following the discussion the subject of the closing of the pool rooms which boys frequent was referred to the city attorney and the police committee.

Shoot Wrong Birds.

Frank Dunster and Larkin Yonce, who are on a shooting trip in Lake county, sent a letter to friends in this city stating that a package of quail was en route here. When the package arrived it was found to contain several bluejays.

RECORD-HERALD WILL FLASH ELECTION RETURNS

Election returns will be received and bulletined at the Record-Herald office tonight, immediately after they become known in the different county precincts.

Just as soon as the votes are counted the results will be transmitted to the Record-Herald by representatives over trunk telephone lines installed for this purpose.

Immediately afterward they will be flashed in as legible a manner as possible in front of this office.

Returns in the congressional, senatorial and state contests will be given as well as the county returns.

As the returns are received and bulletined by precincts, a staff of clerks will compute the totals of the office seekers for the more important offices so the election night crowd in front of the Record-Herald office will receive the first authentic returns.

If you want the election news, quick and accurate, you can get it at the Record-Herald office tonight.

BIDS ON SUBWAY WILL BE CALLED AT EARLY DATE

CITY ENGINEER CHAPMAN GIVES ESTIMATE AS TO WHAT IMPROVEMENTS ON SUBWAY WILL COST. F. AGUIAR HALTED ON THE TEWKSBURY AVENUE CONTRACT.

A call for bids will be made by the city council as soon as plans and specifications can be prepared by City Engineer Chapman for the improvement of the subway and also the raising of the sidewalk to a heighth of four feet, the estimated cost of which will be in the neighborhood of $5065.

The improvement of this particular street before the winter season sets in will mean a great deal to the residents living east of the S. P. tracks and also to the large number of high school students which at the present time use the subway in preference to the Bissell and Barrett avenue crossings.

Other business transacted by the city council last evening was as follows:

Granted Vacation.

Mrs. Nellie B. Coleman, deputy in the tax collector's office was granted a two weeks leave of absence.

Wants to Repair Kitchen.

A communication was received from Frank Ccarneo, proprietor of the Gold Mine Kitchen at 546 Macdonald avenue, asking that he be granted a special building permit for remodeling his place of business. The matter was left in the hands of the building committee.

Tewksbury Contract Discussed.

A communication was received from Contractor Frank Aguiar asking that he be released from the Tewksbury avenue contract owing to the litigation which is at present pending upon that property.

The question then arose as to whether Aguiar had signed up for his contract with the City Engineer prior to commencing this work.

City Engineer Chapman stated that he had not. City Attorney Hall then informed the council that if the contractor wished to be released from his contract he would have to pay off the various debts incurred up to the present time, which amounted to $280. The matter was finally referred to the City Attorney, City Engineer and the street committee to report upon next Monday night.

Protests Street Work.

A communication was received from Samuel Jagard protesting the assessment levied for improvements done upon Twenty-first street. September 2nd was the night set for the hearing of the protest.

Fire Hydrants and Arc Lights.

The light and fire committee reported that an arc light and a fire hydrant was to be installed at the corner of Twenty-first street and Roosevelt avenue while another arc light was to be put in at the corner of Twentieth street and Roosevelt avenue.

Fire Committee Makes Report.

The members of the fire committee reported that they had investigated the various places at which fire hydrants are to be installed in the Stege district and sanctioned the report.

Want Arc Light.

A petition asking for an arc light at the corner of Sixteenth street and Chanslor avenue was referred to the light committee to report on next Monday evening.

Liquor License Granted.

The license committee recommended the transfer of a liquor license in the Gilt Edge bar on Washington avenue from Frank Nutter to Charles Hoover.

Given More Time.

Contractor L. L. Page was granted 60 days more time in completing his contract on Fourteenth street.

The council granted a release to the Healy Tibbetts company from fulfilling its contracts for the outer harbor improvement work last night. The action was taken as a result of a communication received from the company in which they stated that shipping conditions were paralyzed on account of the European war and it was impossible for them to get material for the work. The specifications require that the piling and stringers be creasoted. The amount of the contract was about $50,000.

VOTE LIGHT IN SOUTH

LOS ANGELES, Aug. 25.—Little interest was displayed in the primary today by voters in this section of the state. Early morning balloting indicated that estimates of a forty per cent vote might be excessive. Workers for the principal candidates, however, hoped that the afternoon hours would be more productive.

CHASED BY GERMANS TO NOVA SCOTIA

MR. AND MRS. FRANK MITCHELL ARRIVE HERE LAST EVENING WITH THRILLING TALE ABOUT RACE ACROSS ATLANTIC FROM LIVERPOOL.

Mr. and Mrs. Frank Mitchel of 612 Twelfth street arrived here on the Santa Fe's Overland Limited last evening from New York. Mr. and Mrs. Mitchel were on board the liner Cocile when that vessel raced through the fog bound Atlantic for this country and finally had to put into Halifax to evade capture from a German scout cruiser.

Mr. and Mrs. Mitchell left Liverpool on July 30th.

"There was not much sleep for us," said Mitchel, when interviewed today. "All ports and windows in the ship were blanketed and we ran at full speed through the fog for Halifax, to which port we were finally convoyed by the British cruiser Essex."

GERMAN HOSTS RENEW ATTACK

PARIS, Aug. 25.—An extraordinary council was held at the Elysee Palace, the residence of President Poincare, today. It is said that three general staff officers arrived from the front and participated in the conference and that at its conclusion they hurried back to their commands.

Only a few persons in Paris know that a war council was held.

Paris is in gloom today.

Admissions by the war office that the Germans had forced the allies to withdraw from Belgium, captured Namur and taken Nancy, Luneville and Dieulaord caused fear to sweep over the city.

LONDON, Aug. 25.—Heavy cannonading has been heard south of Mons, according to reports received here. It is believed the Germans have already reached the intrenched line of the allies and that the battle has been renewed with the Kaiser's army shelling the French and British positions.

No official news to that effect was fliven out by the government bureau.

Wasn't Huerta figuring on going to Europe in search of a little peace and quiet? Still, Villa isn't over there and the ex-dictator should worry and view with alarm.

ECONOMY SALE

--NOW ON--

War prices not popular Here.

Following is one of the many hundreds of household articles that we are selling at cost during this sale.

BLUE WILLOW PATTERN

12½ PLATES, SOUPS, CUPS AND SAUCERS **12½**

We have only a limited number of these goods to sell and advise you to hurry.

RED FRONT VARIETY STORES

F. L. ROLLER, Prop.

MACDONALD AT 11th ST. Phone Richmond 958

Richmond Record-Herald

Published Every Afternoon Except Sundays and Holidays by the Record-Herald Company
Main Office, Sixth Street near Macdonald. Telephone Richmond 70
Branch Office, 11 Park Place Telephone Richmond 216

FRANK HULL—Managing Editor G. E. MILNES—Business Manager
F. J. HULANISKI—Editor J. A. LONG—Advertising Manager

SUBSCRIPTION RATES:
One Year—$4.00 Six Months—$2.00 One Month, by Carrier—40c

Entered at the Postoffice at Richmond, California as second-class matter

INDEPENDENT DEMOCRATIC — Official Paper of the City of Richmond

Editorial Department

"To Observations Which Ourselves We Make, We Grow More Partial, for the Observer's Sake."

POLAND AND HER PEOPLE

This writer is of Polish descent, on the father's side, and while we do not even speak the language we have by inheritance some of the characteristics of that race of people. Among other things, we have always hated Russia, as a country, because of the despicable course it has pursued with the Polish people, not even allowing them to speak their own language, or to pray to their own God in their own language, and we can never have other than contempt for such a country and its rulers. So, during the war between Russia and Japan it was no surprise to us to note that they were a race of cowards, for none but the coward at heart would treat any country or any people as Russia has treated Poland and her people. During that war the little runts of Japs killed off thousands of Russians by running them to death. About all the Russians did was to run and pray. They ran one day and prayed the next, and so on through the whole of the war, and every mother's son of a Russian that was wounded was wounded either in the back or the seat of his trousers.

Poland, of course, is now drawn into this European war, and the following from the gifted pen of Judge Goodwin, in Goodwin's Weekly, of Salt Lake, is interesting and timely:

"A few days ago a despatch indicates that in the present war Russia seemed to ignore Poland. It is difficult to understand why Russia ever clashed with Poland, for the Poles originally, were the highest type of the race that occupies all southern Russia in Europe, that is the highest type of Slavs. By the way Slav did not originally signify a race, but it was a term given to great deeds and the original meaning was "glorious."

"But of the mysterious hords that through the centuries swept down from Asia and overspread Europe the original tribe that settled beyond the Carpathian mountains and occupied the Vistula valley were about the brightest and bravest. They called their country Poland from a native word meaning level, referring to the Vistula valley, hence they became known as Poles. They were of superior intelligence, indomitable fighters and with them the love of liberty was a grand passion. They formed first an aristocracy and then a kingdom and for seven centuries maintained a state, the history of which is still their love and pride and the memory of the glory of which has been their solace since, through the overwhelming hosts overthrown and their people made a subject race.

"Those who in this country got near enough to Madame Modjeska to invite her confidence, will remember how she was wont, in an instant, from the sweetest of women, to be transformed to a flaming fury at the mere mention of Russia. She was a second Wanda in her imperious defiance of the great enemy of her people.

"Poland is a shattered country but it will be interesting to watch what she will do when the storm of war shifts from the west to the east of Germany and Austria. Her people hate Austria, they hate Germany, especially Prussia, but over all they pray for the overthrow of Russia. They cannot be much of a factor in a war where millions of trained soldiers are fighting on either side, but the anthems the Poles are singing in their homes and churches, would be sweet to hear."

Russia's soldiers get board and lodging, both poor, and $3.84 cents a year cash. No wonder the world's gold supply is short.

Our position of neutrality won't protect us from the stranded Americans when they get home and start in to tell all about it, and shake us down for a loan.

Seems like if we could send the warring Europeans a few shiploads of our thirty-pound watermelons they would feel so good natured over it they wouldn't want to fight.

Because a newspaper or an individual is what is known as "rock-ribbed" about anything, it is not necessarily a sign that it or he is not also bone-headed.

POETS, AND VILLAINS, AND THINGS

Kipling has written a new battle hymn, but no one in Europe has time to read it and the chances are that the touching effusion will be shelved alongside some of the late Alfred Austin's compositions. In this country there will be no demand for Rudy's latest, because we have war-poets who can arouse more of the spirit of fighting madness with a few scratches of the pen than Mr. Kipling ever knew anything about. Some of these writers ought to be suppressed, too; among them being Editor Hulaniski of the Richmond Record-Herald. Every time a reader scans one of his poems there is a desire to plunge into the thickest of battle, and the only thing that prevents one from going to Europe is the absence of a bridge across the pond.—Pittsburg Post.

Now, we respectfully submit that the above from the pen, or old stub pencil of Editor Joe Tracy is enough to make anybody want to fight. We don't propose to take any such ultimatums from anybody, and propose to mobilize at once. Editor Joe Tracy is a villain that ought to have been strangled in infancy; he is also a poetic knocker, a porch-climber, a pirate, and a whole lot of other things which we can't think of this evening—probably what we have thought of is nearly enough for this one time. He is a low rakish craft on the waters of the raging Suison, and herewith we fire a poetic bomb across his bow, as follows, to-wit—and if that don't kill him then he is bomb-proof:

We are not very fond of complaining,
We seldom make any kicks;
But we'll say to his face
That Joe Tracy's place
Is down on the River Styx.

Wow! Just look at Germany
Fast at Russia's throat.
And France, with all its dogs of war,
After the German goat.

Now all the world is looking to
See what the waroplanes will do.

Seems to be more of a shortage of sugar and meat than powder and ball.

The man of the hour does not watch the clock.

Most of Mr. Bryan's peace treaties seem to be with countries that couldn't whip anybody.

No president of Mexico ever retires. He just simply hikes.

As the Kaiser states, a depraved world crept up to his unsuspecting innocence and violated it.

Gold, says a dispatch, is getting scarce in New York. So it is in this sanctum, also.

It must be fair to middlin' hot this time of year for a wolf in sheep's clothing.

Some men who kiss their wives a good deal in public beat 'em up in private.

Just at this time we are more thankful than ever that the Creator saw fit to place the United States on this side of the Atlantic ocean.

A bat, writes a bugologist, will consume an average of 500 mosquitos a day. Bats taken on subscription at this office.

History is now working her forces by day and night shifts and marking another epoch of human disaster.

If the German army keeps "hammering away at the allies' front," as the dispatches state, how is a straight front to be maintained?

Paris, according to the cablegrams, is doing a lot of praying. Well, that's something. Paris hasn't prayed much for a long time.

If we were going to start a new paper in San Francisco we would call it the Daily Extra.

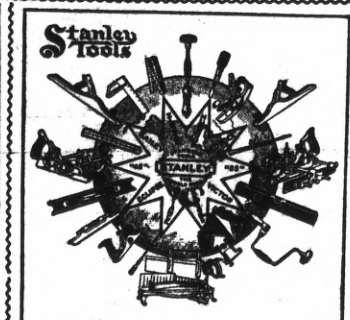

We carry the most complete line of STANLEY TOOLS in the city. Every tool is guaranteed by the makers, who have been manufacturing Carpenters' and Mechanics' tools for over half a century.

The Square Deal Hardware Co.
DOUGALL & ARMSTEAD
315 Macdonald Ave.
Phone Richmond 286

Wear-Ever Aluminum

Yale Locks

RICHMOND THEATER
Turner & Dahnken Circuit
TONIGHT'S PROGRAM
BIG RECEPTION
—TO—
SHERIFF R. R. VEALE
TONIGHT
AT 7:30
5 REELS OF PICTURES
Admission FREE

Fresh Fruit
—and—
Vegetables
WHEN YOU GET FRUIT OR VEGETABLES FROM US YOU KNOW THEY ARE FRESH AND WHOLESOME. ORCHARD & GARDEN FURNISH US WITH THEM EVERY DAY.
B. McWhorter
FANCY AND STAPLE GROCER
Phone Richmond 105 147 Richmond Ave.

Vim Theater
5th & MACDONALD
TONIGHT'S PROGRAM
DISASTER IN SHAFT 19. Warner Feature, Depicting the Dangers of Exploring an Abandoned Mine.
THE SHERIFF'S STORY—An Essanay Western Drama.

Richmond Pharmacy
E. M. FERGUSON, Prop.
724 MACDONALD AVE. Telephone 144
KODAKS and SUPPLIES Printing and Developing

Taxi?
and Touring Cars
PHONE
436
Any Hour of the day or night for any kind of Trip
Stand, in front of Bank Bar, Macdonald avenue, between 7th and Eighth Streets.
RICHMOND AUTO & TAXI CO.

IMPERIAL RESTAURANT
Macdonald Ave. at Fifth St.
MARTIN DABOVICH, Proprietor
We now have fresh I. X. L. Boneless Tamales. Special attention to Party Orders. Try our Sunday French Dinner.

Low Prices--VULCANIZING--Best Work
Tube and Tire work. Best results guaranteed. Lower prices than you have ever had before. Punctures, 10¢. Other prices in proportion. Second hand Tubes, Tires and machines bought and sold.
CHAS. ZANY
N. E. Corner 8th and Barrett Richmond, Calif.

BEST MEATS
That's the kind you want to buy—it's the only kind we carry.
Courteous Service
Prompt Deliveries
RICHMOND MARKET, Phone 23, 510 Macdonald Ave
CENTRAL MARKET, Phone 446 1122 Macdonald Ave.
UNION MARKET, Phone 88, Macdonald Ave. at 22d
O. R. LUDEWIG, Prop.

Richards & Stringer
One lot on 5th street, between Barrett and Ripley, 30x140 ft., st. work all Pd. Price $1200.
2 lots on 9th street, between Barrett & Ripley, street work all paid. Price $1700.
2 good lots, 6-room house, with 2-room house in rear, street work pd. Price $2900. $1000 cash, balance like rent.
One lot on Ripley, between 8 & 9th street. Price $750 cash.
New 5-room house on 4th street. Price $2850. $350 cash, balance like rent.
Real Estate---Insurance
921 Macdonald Ave., Richmond, Cal.

ITS CENTRAL LOCATION
ITS SCENIC BEAUTY
ITS FINE HOME SITES
Are a few of the reasons that make
RICHMOND TERRACE
LOTS THE BEST BUY IN THE CITY
My auto will take you to the tract
T. W. MUFICH
Phone 742 7 RICHMOND AVE.

"Let Mayer Do It" If you want your old suit made like new. Ring up Phone 452 Cleaning, Dyeing, Repairing or Pressing. Work called for and delivered. Mayer's American Cleaning Works, 1116 Macdonald ave. —Advt.

Tilden & Eakle Lumber Co. Inc.
E. M. TILDEN, President
Lumber and all Building Material
PLANING MILL IN CONNECTION
Yard and Office Phone
Near Santa Fe Depot Richmond 81

Dr. C. R. Blake makes a specialty of all eye, ear, nose and throat troubles. Glasses accurately fitted. Offices in Pillow Bldg., 707 Macdonald ave., at Seventh st. mar5-1y

Nick Poulos & Co. Roy Patterson, Manager
Banquets Given Special Attention
STAR GRILL
THE BEST OF EVERYTHING
QUICK SERVICE
Telephone Rich. 365 720 Macdonald Avenue

Set of Teeth $5.00
RICHMOND DENTISTS
4th and Macdonald.

OPENING AND EXTENDING OF MAINE STREET

NOTICE OF RECEIPT OF ASSESSMENT ROLL IN THE MATTER OF OPENING AND EXTENDING MAINE STREET, IN THE CITY OF RICHMOND, COUNTY OF CONTRA COSTA, STATE OF CALIFORNIA, FROM ITS PRESENT TERMINATION AT THE EASTERLY LINE OF THAT CERTAIN TRACT OF LAND KNOWN AS CANAL SUBDIVISION, MAP OF WHICH IS ON FILE IN THE COUNTY RECORDER'S OFFICE OF THE COUNTY OF CONTRA COSTA, STATE OF CALIFORNIA, TO ITS PRESENT TERMINATION AT THE WESTERLY LINE OF THE TRACT KNOWN AS SANTA FE TOWNSITE, AS PER MAP FILED IN THE SAID COUNTY RECORDER'S OFFICE, ALL WITHIN THE BOUNDARIES OF THE CITY OF RICHMOND, COUNTY OF CONTRA COSTA, STATE OF CALIFORNIA, IN ACCORDANCE WITH RESOLUTION OF INTENTION NO. 206, OF THE COUNCIL OF THE SAID CITY OF RICHMOND, ADOPTED THE 15TH DAY OF SEPTEMBER, 1913.

Notice is hereby given that the assessment roll in the matter of opening and extending of Maine Street, from its present termination at the easterly line of that certain tract of land known as Canal Subdivision, map of which subdivision is on file in the County Recorder's office of the County of Contra Costa, State of California, to its present termination at the westerly line of the tract known as Santa Fe Townsite, map of which is on file in said County Recorder's office, all within the City of Richmond, to-wit:

A certified copy of the report, assessment and plat made and filed by the Commissioners appointed to assess the benefits and damages and to have general supervision of the proposed work as above described, as finally confirmed and adopted by the Council of the City of Richmond at an adjourned meeting of said Council held the 12th day of August, 1914, has been forwarded to and filed in the office of the undersigned, Superintendent of Streets of the City of Richmond.

All sums levied and assessed in and by said assessment roll are due and payable immediately. The payment of said sums is to be made to the undersigned Superintendent of Streets within thirty (30) days from the date of the first publication of this notice, to-wit: within thirty days from the 17th day of August, 1914.

All assessments not paid before the expiration of the said thirty (30) days will be declared to be delinquent and thereafter the sum of five (5) per cent upon the amount of each delinquent assessment, together with the cost of advertising each delinquent assessment will be added thereto.

Dated at the office of the Superintendent of Streets, this 15th day of August, 1914.

H. D. CHAPMAN,
Superintendent of Streets, of the City of Richmond.

First publication Aug. 17, 1914.
Last publication Aug. 27, 1914.

NOTICE TO VOTERS

A new and complete registration of voters is required by law during the year 1914.

Registration closes for the purpose of voting for school trustees, on March 3rd, 1914.

For the purpose of voting at municipal elections, on March 13, 1914.

For the purpose of voting at the primary election, on July 25th, 1914.

For the purpose of voting at the General Election, on October 3rd, 1914.

You may register with the County Clerk or any of his deputies.

Dated: January 22nd, 1914.

J. H. WELLS.
County Clerk of Contra Costa County, State of California.

The following are registration deputies:

Richmond—A. C. Faris, City Hall; I. R. Vaughn, City Treasurer's Office; Geo. K. Drew, Pt. Richmond; Fred C. Schram, 422 Macdonald avenue; Katherine Zimmerman, 432 C. St.; Mary D. Neill, 154 Washington St.; W. N. Younglove, 2219 Macdonald Ave.; Mary A. Shoemaker 1024 Barrett Ave.; H. H. Turley, 724 S. 30th St.; Nannie L. Nesbit, 421 Bissell Ave.; D. A. Knowles, 340 20th St.; F. J. Frost, 517 Ripley Ave.; C. B. O'Hara, 434 Fourth St.; Anna Belle Jarvis, 544 20th St.; N. M. Blankenship, 528 Third St.; F. H. Eggerth, 519 14th St.; C. W. Luckett, Pt. Richmond; W. F. Pettilon; Geo. E. Schram, 422 Macdonald Ave.; B. B. Pierce, Park Place; Trthur H. Taylor, Winehaven

Stege—W. H. Johnston.
San Pablo—Geo. E. Valencia.
Stege Junction—W. F. Huber.
Rust—F. J. White
Giant—W. H. Williams.
Pinole—E. C. Ebsen, E. M. Downer, J. T. Fraser, Zittella Buckley, Mrs. Lucia Robinson.
Hercules—A. M. Ashenfelter.
Rodeo—Mrs. Marie Smith.
Selby—Alex J. Reilly, J. E. Horvat.

First publication, Jan. 24, 1914.
Last Publication, Oct. 3, 1914.

WILL TRY TO AVERT CAR SHORTAGE

Active steps have been taken by the California Railroad Commission to do all in its power to avert the shortage of cars, threatened by the big crops awaiting shipment. The commission has addressed a circular letter to all shippers and receivers of freight, the text of which follows:

"Indications point to a serious car shortage during the next few months when a large number of cars will be required to move California traffic. The carriers are apprehensive that the situation in California will be more acute during the next few months than it has been at any time in the past.

"The commission, therefore, urges that receivers and shippers of freight in carload lots use every effort to unload and load cars in the shortest space of time possible and when possible, to load cars to their full capacity regardless of the minimum weight applying on the commodity shipped, thereby materially reducing the number of cars required to handle California business. It is also urged that in ordering cars shippers should, when possible, advise the carrier from which the cars are ordered, of the quantity of the freight to be moved to afford the carrier an opportunity to more intelligently supply the equipment required for the particular purpose.

"The carriers are requested to handle promptly all carload shipments, to move empty cars to loading points without delay and to promptly repair for service all bad order cars.

"The commission is of the opinion that the fullest co-operation of carriers and shippers is necessary to meet the situation."

The Southern Pacific company is doing all in its power to show the shippers the importance of unloading and loading as quickly as possible and wherever possible the company's agents are working with the shipper that there may be plenty of cars and that equipment may be put to its best use.

Who said let freedom reign?

COMING EVENTS

Aug. 29—Big dance of the Calwa ball team at East Shore Park.

Sept. 7—Grand rag dance by Ike and Mike at East Shore Park, commencing at 7 p. m.

Sept. 7—The Bay Counties Picnic Association of the Modern Woodmen will hold a big Labor Day picnic.

September 8—Meeting in Martinez of county Central Committees of all political parties.

Sept. 21-22—Bazaar and dinner by the Ladies' Aid of the First Methodist church, in the church parlors.

October 3—Last day to register for General Election.

November 19 and 20—Bazaar of Wesley M. E. church.

November 3—General Election.

Gold Crown, 22k $5.00
RICHMOND DENTISTS
4th and Macdonald.

RICHMOND LUMBER CO.
Fred C. Newton, Mgr.

BUILDING MATERIALS
OF ALL KINDS
Office and Yards at the S. P. Depot
Phone Richmond 49

STRAY SHOT STRIKES ALTAR

MARTINEZ, Aug. 25.—Some careless hunters, thought to be small boys, with a .22 calibre rifle, fired a random shot Saturday afternoon in the neighborhood of the Christian Brothers school and the bullet crashed through one of the big windows in the chapel, embedded itself in the altar, at a height of a man's chest.

Fortunately, no one was injured but had anyone been standing at the altor at the time, he would have been shot. Undersheriff Wm. Veale investigated the case Monday morning and it is his belief that the shot was fired by some small boys, who have been doing much shooting in this city of late without a proper regard for the safety of others who might be within bullet range.

MORE CARDINALS ARRIVE AT ROME

ROME, Aug. 25.—No exact date has yet been fixed for the convening of the conclave which will elect a successor to Pope Pius X, although there seems to be a disposition on the part of many of the cardinals at present in Rome to start proceedings next Monday.

If those cardinals should have their way, Cardinals Gibbons and O'Connell will not be able to reach there in time for the opening session, and it is doubtful also whether Cardinal Farley, who arrived in Chiasso, Switzerland, today, can be present.

Workmen were engaged today in the Sistine chapel erecting the catafalque for the last funeral mass for Pope Pius, which will be celebrated next Sunday. Immediately after this service, the chapel will be transformed into a conclave hall.

The fourth congregation of cardinals met today in the consistorial hall, several cardinals from the province attending for the first time, including Cardinal Dellachiesa, archbishop of Boulogne, and Cardinal Mercier, arch-bishop of Mechlin, Belgium, the latter of whom was greeted cordially by Cardinals Della Volpe, Vannutelli, who discussed the war situation with him.

Although Cardinal Martinelli has returned to Rome, it is believed that he will not participate in the conclave owing to illness.

The Tribunal says pressure is being brought to bear on Cardinal Della Volpe to await the arrival of the American cardinals before opening the conclave.

WOODMEN HOLD A SOCIAL LAST EVE

The members of Log Cabin Camp W. O. W. entertained at a social held in Sequoia hall last evening. The committee which had charge of the affair being as follows: A. Rogers, William Coburn, J. B. McCray, L. W. Northcutt, L. G. Beckerleg, J. H. Bedbury, J. E. Andrews, J. M. Nimrick, M. E. Kelly and Chas. Cook.

MISSING WIFE RETURNS HOME TO HER BABES

MARTINEZ, Aug. 25.—Mrs. John Cabral, wife of a local man who is employed at the smelter, who suddenly left her home, husband and children many months ago and dropped from sight quietly returned home Saturday morning. Mrs. Cabral's disappearance from her home Saturday morning. Mrs. Cabral's disappearance from her home under peculiar circumstances was for many months a complete mystery and her return home was as sudden and unexpected as her disappearance. She alighted from the morning train Saturday and went at once to her old home, returning, it is said, from Portugal.

NOTICE OF DELINQUENT ASSESSMENTS

FOR THE OPENING AND EXTENDING OF EIGHTH STREET, SOUTHERLY FROM ITS PRESENT TERMINATION AT THE NORTHERLY LINE OF THE RIGHT OF WAY OF THE OAKLAND AND EAST SIDE RAILWAY COMPANY TO THE NORTHERLY LINE OF OHIO STREET, IN THE CITY OF RICHMOND, AS DESCRIBED IN RESOLUTION OF INTENTION NO. 192.

State of California, County of Contra Costa, City of Richmond:

By Virtue of and in accordance with the provisions of the Act of the Legislature of the State of California, approved March 6, 1889, providing for the assessment, levy and collection of assessments to meet the cost and expenses of opening and widening streets, and according to law in such cases made and provided, in front of the City Hall, also called the Nicholl Building, in said City of Richmond, at 210-212 Washington Avenue, I, the Superintendent of Streets, as collector of such delinquent assessments on property in the City of Richmond, County of Contra Costa, State of California, on THURSDAY, the TENTH DAY OF SEPTEMBER, 1914, between the hours of 10 o'clock a. m. and 3 o'clock p. m. of said day, to-wit: the day and hour designated by said Act and myself, will sell to any person who will take the least quantity of land, or in case of an undivided interest is assessed, then the smallest portion of the interest so assessed; and pay the assessments and costs due, including fifty cents (50¢) for the duplicate certificate of sale for each lot, piece or tract of land, separately assessed and described, but in case there is no purchaser in good faith for the same as provided in said Act, on the first day that the property is offered for sale, then when the property is offered thereafter for sale, and there is no purchaser in good faith for the same, the whole amount of the property assessed for which there is no bid, will be struck off to the City of Richmond and the duplicate certificate will be delivered to the City Treasurer and filed by him in his office, and that if the purchaser at said sale does not pay the assessments, costs and purchase price before 10 o'clock a. m. of the following day, then the property will be again offered and sold on the next sale day; that if any person shall refuse to make payment for any of said property so advertised for sale and purchased by him or her at said sale as required, then the said person or persons so offending shall not be permitted to buy again during said sale.

The following abbreviations are used in this list: "No." for number; "¢" for cents; "blk" for block; "lt" for lot; "adv" for advertisement; "pen" for penalty; "assmt." for assessment.

No. 1. Agnes Smyth, lt 5, blk 33, City of Richmond Tract; assmt 50¢; pen at 5 per cent 3¢; adv 50¢; total $1.03.

No. 2. Agnes Smyth, lt 4, blk 33, City of Richmond Tract; assmt $1.00; pen at 5 per cent 5¢; adv 50¢; total $1.55.

No. 3. Agnes Smyth, lt 3, blk 33, City of Richmond Tract; assmt $1.50; pen at 5 per cent 8¢; adv 50¢; total $2.08.

No. 6. Edgar and E. B. Gibb, lt 42, blk 33, City of Richmond Tract; assmt $3.50; pen at 5 per cent 18¢; adv 50¢; total $4.18.

No. 8. D. Cherry, lt 40, blk 33, City of Richmond Tract; assmt $3.50; pen at 5 per cent 18¢; adv 50¢; total $4.18.

No. 9. D. Cherry, lt 39, blk 33, City of Richmond Tract; assmt $3.50; pen at 5 per cent 18¢; adv 50¢; total $4.18.

No. 10. D. Cherry, lt 38, blk 33, City of Richmond Tract; assmt $3.50; pen at 5 per cent 18¢; adv 50¢; total $4.18.

No. 13. Fred E. Hansen, lt 35, blk 33, City of Richmond Tract; assmt $3.50; pen at 5 per cent 18¢; adv 50¢; total $4.18.

No. 14. Fred E. Hansen, lt 34, blk 33, City of Richmond Tract; assmt $3.50; pen at 5 per cent 18¢; adv 50¢; total $4.18.

No. 15. Wm. A. Kramer, lt 33, blk 33, City of Richmond Tract; assmt $3.50; pen at 5 per cent 18¢; adv 50¢; total $4.18.

No. 16. Wm. A. Kramer, lt 32, blk 33, City of Richmond Tract; assmt $3.50; pen at 5 per cent 18¢; adv 50¢; total $4.18.

No. 25. Wilhelmina Mainerich, lt 3, blk 34, City of Richmond Tract; assmt $2.00; pen at 5 per cent 10¢; adv 50¢; total $2.60.

No. 26. Wm. E. Wild, lt 2, blk 34, City of Richmond Tract; assmt $2.50; pen at 5 per cent 13¢; adv 50¢; total $3.13.

No. 27. Wm. E. Wild, lt 1, blk 34, City of Richmond Tract; assmt $4.50; pen at 5 per cent 23¢; adv 50¢; total $5.23.

No. 32. Cal. Amusement Co. all of lt 25 except E. 15 ft of South 12½ feet of lot 25, block 34, City of Richmond Tract; assmt $2.00; pen at 5 per cent 10¢; adv 50¢; total $2.60.

No. 34. Cal. Amusement Co., E. 15 ft of lt 24, blk 34, City of Richmond Tract; assmt 55¢; pen at 5 per cent 3¢; adv 50¢; total $1.08.

No. 39. Cal. Amusement Co., E. 5 ft of lt 20, blk 34, City of Richmond Tract; assmt 40¢; pen at 5 pen cent 2¢; adv 50¢; total 92¢.

No. 40. Cal. Amusement Co., W. 10 ft of lt 19, blk 34, City of Richmond Tract; assmt 60¢; pen at 5 per cent 3¢; adv 50¢; total $1.13

No. 48. John McPhearson, lt 40, blk 35, City of Richmond Tract; assmt $5.50; pen at 5 per cent 28¢; adv 50¢; total $6.28.

No. 51. M. J. Graham, lt 37, blk 35, City of Richmond Tract; assmt $5.50; pen at 5 per cent 28¢; adv 50¢; total $6.28.

No. 52. M. J. Granam, lt 36, blk 35, City of Richmond Tract; assmt $5.50; pen at 5 per cent 28¢; adv 50¢; total $6.28.

No. 54. Unknown Owner, lt 34, blk 35, City of Richmond Tract; assmt $5.50; pen at 5 per cent 28¢; adv 50¢; total $6.28.

No. 55. Unknown Owner, lt 33, blk 35, City of Richmond Tract; assmt $5.50; pen at 5 per cent 28¢; adv 50¢; total $6.28.

No. 74. Wm. T. Wilson, S. ½ of lt 37, blk 36, City of Richmond Tract; assmt $3.25; pen at 5 per cent 16¢; adv 50¢; total $3.91.

No. 75. Wm. T. Wilson, lt 36, blk 36, City of Richmond Tract; assmt $6.50; pen at 5 per cent 33¢; adv 50¢; total $7.33.

No. 79. Kate Barry, lt 32, blk 36, City of Richmond Tract; assmt $6.50; pen at 5 per cent 33¢; adv 50¢; total $7.33.

No. 80. Kate Barry, lt 31, blk 36, City of Richmond Tract; assmt $6.50; pen at 5 per cent 33¢; adv 50¢; total $7.33.

No. 85. Hattie Rusconi, W. 10 ft of lt 26, blk 36, City of Richmond Tract; assmt $1.50; pen at 5 per cent 8¢; adv 50¢; total $2.08.

No. 89. Mary Jones, lt 2, blk 37, City of Richmond Tract; assmt $5.00; pen at 5 per cent 25¢; adv 50¢; total $5.75.

No. 90. Mary Jones, lt 1, blk 37, City of Richmond Tract; assmt $11.00; pen at 5 per cent 55¢; adv 50¢; total $12.05.

No. 125. Leonard J. Cassell, W. 12.5 ft of lt 25, blk 43, Santa Fe Tract; assmt $1.50; pen at 5 per cent 8¢; adv 50¢; total $2.08.

No. 128. Esther Fleisher, lt 7, blk 42, Santa Fe Tract; assmt $4.00; pen at 5 per cent 20¢; adv 50¢; total $4.70.

No. 129. Esther Fleisher, lt 8, blk 42, Santa Fe Tract; assmt $5.00; pen at 5 per cent 25¢; adv 50¢; total $5.75.

No. 130. Esther Fleisher, lt 9, blk 42, Santa Fe Tract; assmt $9.00; pen at 5 per cent 45¢; adv 50¢; total $9.95.

No. 137. Herbert A. Hansen, lt 16, blk 42, Santa Fe Tract; assmt $7.00; pen at 5 per cent 35¢; adv 50¢; total $7.85.

No. 140. Henry O. Bowers, lt 19, blk 42, Santa Fe Tract; assmt $7.00; pen at 5 per cent 35¢; adv 50¢; total $7.85.

No. 141. Henry O. Bowers, lt 20, blk 42, Santa Fe Tract; assmt $7.00; pen at 5 per cent 35¢; adv 50¢; total $7.85.

No. 147. Susan P. Waller, W. 12.5 ft of lt 5, blk 41, Santa Fe Tract; assmt 75¢; pen at 5 per cent 4¢; adv 50¢; total $1.29.

No. 162. Lillie Page, lt 21, blk 41, Santa Fe Tract; assmt $6.50; pen at 5 per cent 33¢; adv 50¢; total $7.33.

No. 163. Lillie Page, lt 22, blk 41, Santa Fe Tract; assmt $4.00; pen at 5 per cent 20¢; adv 50¢; total $4.70.

No. 186. Clarence Medler, E. 12.5 ft of lt 24, blk 37, Santa Fe Tract; assmt 50¢; pen at 5 per cent 3¢; adv 50¢; total $1.03.

No. 191. Pat. Quinn, lt 29, blk 37, Santa Fe Tract; assmt $5.00; pen at 5 per cent 25¢; adv 50¢; total $5.75.

No. 192. Pat. Quinn, lt 30, blk 37, Santa Fe Tract; assmt $5.00; pen at 5 per cent 25¢; adv 50¢; total $5.75.

No. 201. Mohamed Bohksh, lt 1, blk 37, Santa Fe Tract; assmt $6.00; pen at 5 per cent 30¢; adv 50¢; total $6.80.

No. 202. Mohamed Bohksh, lt 2, blk 37, Santa Fe Tract; assmt $4.00; pen at 5 per cent 20¢; adv 50¢; total $4.70.

No. 203. Mohamed Bohksh, lt 3, blk 37, Santa Fe Tract; assmt $3.00; pen at 5 per cent 15¢; adv 50¢; total $3.65.

No. 209. L. B. Phipps and Chas McKenney, lt 28, blk 36, Santa Fe Tract; assmt $4.00; pen at 5 per cent 20¢; adv 50¢; total $4.70.

No. 210. L. B. Phipps and Chas. McKenney, lt 29, blk 36, Santa Fe Tract; assmt $6.50; pen at 5 per cent 33¢; adv 50¢; total $7.33.

No. 211. Geo. E. Wusstig, lt 30, blk 36, Santa Fe Tract; assmt $6.00; pen at 5 per cent 30¢; adv 50¢; total $6.80.

No. 216. E. C. Bouchard, lt 35, blk 36, Santa Fe Tract; assmt $6.00; pen at 5 per cent 30¢; adv 50¢; total $6.80.

No. 217. E. C. Bouchard, lt 36, blk 36, Santa Fe Tract; assmt $6.00; pen at 5 per cent 30¢; adv 50¢; total $6.80.

No. 218. Josie M. Schlageter, lt 37, blk 36, Santa Fe Tract; assmt $6.00; pen at 5 per cent 30¢; adv 50¢; total $6.80.

No. 219. Josie M. Schlageter, lt 38, blk 36, Santa Fe Tract; assmt $6.00; pen at 5 per cent 30¢; adv 50¢; total $6.80.

No. 220. Josie M. Schlageter, lt 39, blk 36, Santa Fe Tract; assmt $6.00; pen at 5 per cent 30¢; adv 50¢; total $6.80.

No. 228. G. Davi, lt 27, blk 35, Santa Fe Tract; assmt $3.50; pen at 5 per cent 18¢; adv 50¢; total $4.18.

No. 229. Maggie Pyper, lt 28, blk 35, Santa Fe Tract; assmt $4.50; pen at 5 per cent 23¢; adv 50¢; total $5.23.

No. 242. Adele Stucken, lt 2, blk 35, Santa Fe Tract; assmt $5.00; pen at 5 per cent 25¢; adv 50¢; total $5.75.

No. 225. Ciserine Laurent, lt 34, blk 34, Santa Fe Tract; assmt $8.75; pen at 5 per cent 44¢; adv 50¢; total $9.69.

No. 256. Ciserine Laurent, lt 35, blk 34, Santa Fe Tract; assmt $8.75; pen at 5 per cent 44¢; adv 50¢; total $9.69.

No. 257. Ciserine Laurent, lt 36, blk 34, Santa Fe Tract; assmt $8.75; pen at 5 per cent 44¢; adv 50¢; total $9.69.

No. 260. J. M. Dratt, lt 39, blk 34, Santa Fe Tract; assmt $8.75; pen at 5 per cent 44¢; adv 50¢; total $9.69.

No. 282. Gilbert B. Cook, lt 10, blk 32, City of Richmond Tract; assmt $10.00; pen at 5 per cent 50¢; adv 50¢; total $11.00.

No. 285. Myrtle V. Wright, lt 7, blk 32, City of Richmond Tract; assmt $4.00; pen at 5 per cent 20¢; adv 50¢; total $4.70.

No. 286. Margaret Scollard, lt 6, blk 32, City of Richmond Tract; assmt $3.00; pen at 5 per cent 15¢; adv 50¢; total $3.65.

No. 291. Louis Riando, lt 23, blk 31, City of Richmond Tract; assmt $5.00; pen at 5 per cent 25¢; adv 50¢; total $5.75.

No. 292. Louis Riando, lt 22, blk 31, City of Richmond Tract, assmt $9.00; pen at 5 per cent 45¢; adv 50¢; total $9.95.

No. 294. Chas. F. Langley, lt 20, blk 31, City of Richmond Tract; assmt $6.50; pen at 5 per cent 33¢; adv 50¢; total $7.33.

No. 295. Chas. F. Langley, lt 19, blk 31, City of Richmond Tract; assmt $6.50; pen at 5 per cent 33¢; adv 50¢; total $7.33.

No. 296. H. and A. Rockwood, lt 18, blk 31, City of Richmond Tract; assmt $6.50; pen at 5 per cent 33¢; adv 50¢; total $7.33.

No. 297. H. and A. Rockwood, lt 17, blk 31, City of Richmond Tract; assmt $6.50; pen at 5 per cent 33¢; adv 50¢; total $7.33.

No. 301. W. J. Kenny, lt 13, blk 31, City of Richmond Tract; assmt $6.50; pen at 5 per cent 33¢; adv 50¢; total $7.33.

No. 302. W. J. Kenny, lt 12, blk 31, City of Richmond Tract; assmt $6.50; pen at 5 per cent 33¢; adv 50¢; total $7.33.

No. 308. Ed. A. Parsons, lt 6, blk 31, City of Richmond Tract; assmt $2.00; pen at 5 per cent 10¢; adv 50¢; total $2.60.

No. 309. Martha Wood, E. 12.5 ft of lt 5, blk 31, City of Richmond Tract; assmt 75¢; pen at 5 per cent 4¢; adv 50¢; total $1.29.

No. 312. Carrie Robinson, lt 24, blk 30, City of Richmond Tract; assmt $3.00; pen at 5 per cent 15¢; adv 50¢; total $3.65.

No. 313. Carrie Robinson, lt 23, blk 30, City of Richmond Tract; assmt $4.00; pen at 5 per cent 20¢; adv 50¢; total $4.70.

No. 314. Johanna Commane, lt 22, blk 30, City of Richmond Tract; assmt $6.50; pen at 5 per cent 33¢; adv 50¢; total $7.33.

No. 317. Lester H. Stock, lt 19, blk 30, City of Richmond Tract; assmt $5.50; pen at 5 per cent 28¢; adv 50¢; total $6.28.

No. 318. Lester H. Stock, lt 18, blk 30, City of Richmond Tract; assmt $5.50; pen at 5 per cent 28¢; adv 50¢; total $6.28.

No. 324. Mary E. Smith, lt 12, blk 30, City of Richmond Tract; assmt $5.50; pen at 5 per cent 28¢; adv 50¢; total $6.28.

No. 325. Mary E. Smith, lt 11, blk 30, City of Richmond Tract; assmt $5.50; pen at 5 per cent 28¢; adv 50¢; total $6.28.

No. 344. Louis A. Martin, lt 6, blk 29, City of Richmond Tract; assmt $1.50; pen at 5 per cent 8¢; adv 50¢; total $2.08.

No. 345. Louis A. Martin, E 12.5 ft of lt 5, blk 29, City of Richmond Tract; assmt 50¢; pen at 5 per cent 3¢; adv 50¢; total $1.03.

No. 349. Mary S. Bedwell, lt 23, blk 28, City of Richmond Tract; assmt $2.50; pen at 5 per cent 13¢; adv 50¢; total $3.13.

No. 350. Mary S. Bedwell, lt 22, blk 28, City of Richmond Tract; assmt $4.00; pen at 5 per cent 20¢; adv 50¢; total $4.70.

No. 354. J. A. Peterson, lt 18, blk 28, City of Richmond Tract; assmt $3.50; pen at 5 per cent 18¢; adv 50¢; total $4.18.

No. 356. D. Paulsen, lt 16, blk 28, City of Richmond Tract; assmt $3.50; pen at 5 per cent 18¢; adv 50¢; total $4.18.

No. 356½. D. Paulsen, S ½ of lt 15, blk 28, City of Richmond Tract; assmt $1.75; pen at 5 per cent 9¢; adv 50¢; total $2.34.

No. 357. Jacob Meyer, N. ½ of lt 15, blk 28, City of Richmond Tract; assmt $1.75; pen at 5 per cent 9¢; adv 50¢; total $2.34.

No. 358. Jacob Meyer, lt 14, blk 28, City of Richmond Tract; assmt $3.50; pen at 5 per cent 18¢; adv 50¢; total $4.18.

No. 360. W. E. Whitehead, lt 12, blk 28, City of Richmond Tract; assmt $3.50; pen at 5 per cent 18¢; adv 50¢; total $4.18.

No. 360½. W. E. Whitehead, S. 5 ft of lt 11, blk 28, City of Richmond Tract; assmt 70¢; pen at 5 per cent 4¢; adv 50¢; total $1.24.

No. 367. Chas. A. Schwartz, E. 12.5 ft of lt 5, blk 28, City of Richmond Tract; assmt 50¢; pen at 5 per cent 3¢; adv 50¢; total $1.03.

Unless the above assessments delinquent, together with the cost and penalties are paid the real property upon which said assessments are a lien, will be sold as aforesaid.

Assessments, costs and penalties may be paid before sale at the office of the Superintendent of Streets at said City Hall, Richmond, Cal.

H. D. CHAPMAN,
Superintendent of Streets of the City of Richmond.

Richmond, Cal., August 20, 1914.
First publication Aug. 20, 1914.
Last publication Aug. 25, 1914.

MAGNIFICENT PALACE OF FOOD PRODUCTS COMPLETED AT SAN FRANCISCO EXPOSITION

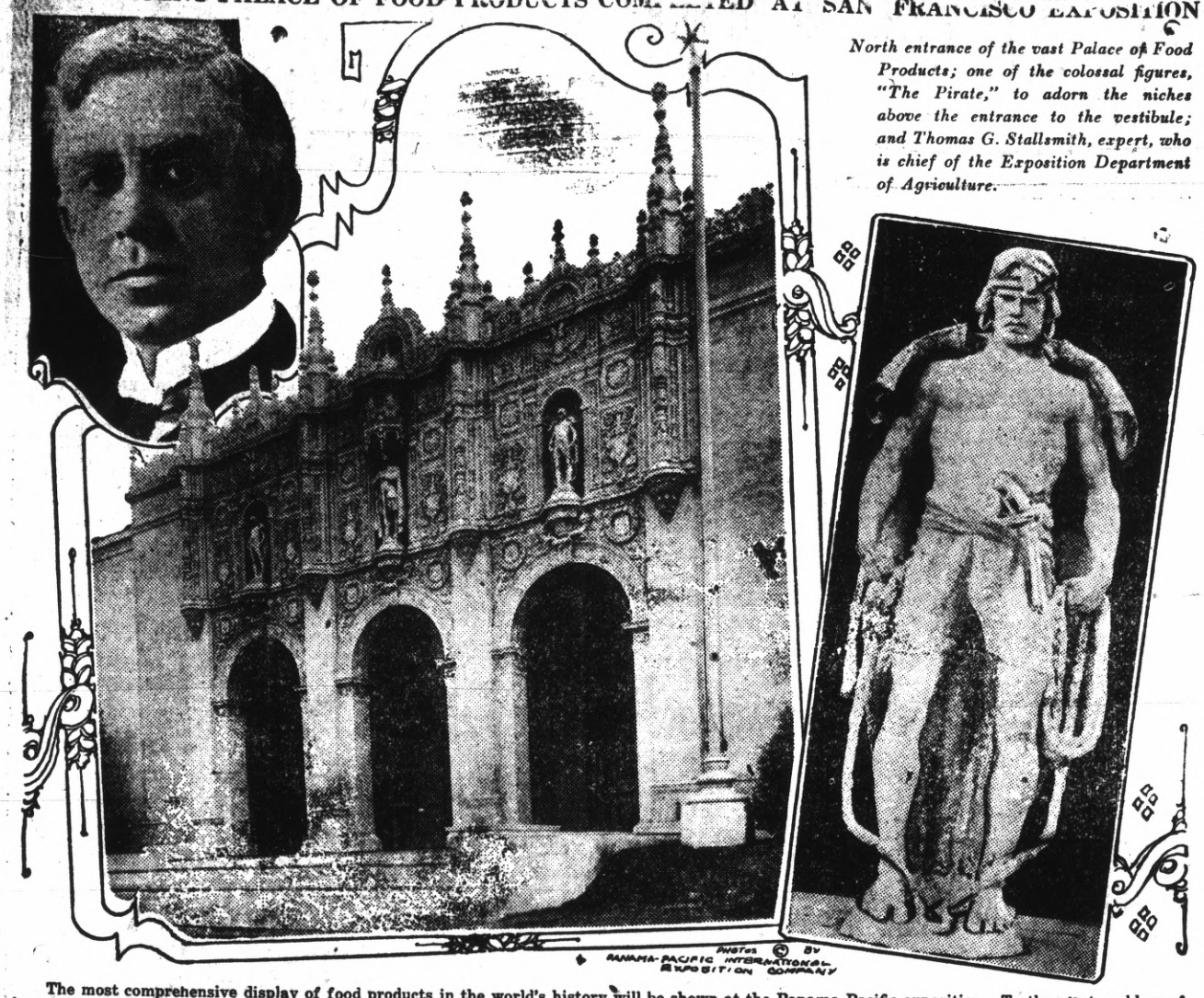

North entrance of the vast Palace of Food Products; one of the colossal figures, "The Pirate," to adorn the niches above the entrance to the vestibule; and Thomas G. Stallsmith, expert, who is chief of the Exposition Department of Agriculture.

The most comprehensive display of food products in the world's history will be shown at the Panama-Pacific exposition. To the vital problem of increasing production and reducing the high living cost, one-fourth of the entire exhibit space is devoted. In addition to the Palace of Agriculture, covering seven and one-half acres, a special Palace of Food Products, five and one-half acres, has been completed. Large areas in the Palace of Horticulture and Social Economy and other buildings will come under this heading. The Palace of Food Products has a floor area of 236,000 square feet and will cost $342,000. Exhibitors are spending over a million on booths and decorations alone. Exhibits of processes is the rule. The government is spending a million on its exhibit. One of the elaborate private exhibits accepted by Chief Stallsmith will cost $80,000. This exhibit will show the entire history of bread from the field to the baker's oven. Also in the palace there will be the "bakery of nations," where every phase of the baking industry in all countries will be elaborated.

FRENCH RESERVISTS FLOCK TO THIS CITY

French reservists numbering about 200 will leave San Francisco on Saturday for France. The French Consul-General, Raphael Monnet; the Consul, Charles de Cazette, and their entire office force are busy this week arranging for the passage of the 2000 or more reservists who will leave within the next few weeks for France.

Some of the reservists will leave by way of New York, while others will go by way of New Orleans. It is said that some of the reservists will go from there to Atlantic Canadian ports to embark. Reservists from country sections are now flocking to the city.

If a man maintains neutrality in his home, he also realizes that blessed is the peacemaker.

A smart man may change his mind, as the fellow said after promising a girl to love her forever.

Of course the world is growing better, but the room for improvement is by no means restricted.

There's a good crop of ultimatums, regardless of the drouth.

REAL ESTATE TRANSFERS

Frank Noksza to John Murasko—Lot 25, blk 125, amended map of the city of Richmond, $10.

Richmond Annex Land Co. to T. C. Zois—Lots 5 6 7, blk 83, also lots 18 19 20, 21, blk 92, Richmond Annex, $10.

W. Stairley and George Lee to Francis A. McKenna and M. W. McKenna—Lots 25 26, blk D, Richmond Tract. Reconveyance.

MISCELLANEOUS

I. R. Vaughan, treasurer city of Richmond to C. W. Medler—Certificate of sale for non payment of local improvement bonds. Lot 39, blk 34, Townsite Santa Fe.

Just Anderson to City of Richmond—Builders contract. $4975. Contract for dredging channel within Harbor Lines of city of Richmond extending from Pt. Potrero north to Ellis creek.

Flora Mabel Barnard. Declaration of homestead. Des. tract in San Ramon grant, containing 10.20 acs.

Instruments recorded August 19.

DEEDS

Oscar Swanson to A. H. Anderson—Lot 32, blk 13, Emeric subdivision No. 2, Richmond, $10.

Hattie E. Rowe to Mary E. Rowe—Lots 45 46 blk 4, Bay View Park $10.

Mrs. Mary Hogan and A. J. Hogan to Colin Shanks—Trust deed, $226.56. Lots 7 8, blk C, map Richmond Tract.

Angelo Corgetti to Margherita Corgetti—Lots 27 28 29 30, blk. 75, Amended map city of Richmond, $10.

Richmond Annex Land Co. to Emelia R. Bauer—Lot 47, blk 16, Richmond Annex, $10.

East Bay Realty to Susanna Walker and Louis Walker—Lot 42, blk 32, Richmond Junction Heights, $10.

Richmond Annex Land Co. to John Molder—Lot 24, blk 3, Richmond Annex, $10.

Mary S. Bedwell to John Wadr—Lots 36 37, Amended map of the city of Richmond, $10.

Mary S. Bedwell to I. M. Perrin and Julia Perrin—Agreement, $3,400. Lots 36 37, blk 53, Amd. map of the city of Richmond.

I. M. Perrin and Julia Perrin to M. J. Kelly—Assignment of agreement to lots 36 37, blk 58, amd. map of the city of Richmond, $1.

C. J. Rihn, Florence L. Rihn, G. Ghiglieri, Leonora Ghiglieri and J. L. Rihn to Henry Schneider—Lots 26 27 28, blk 5, Industrial Center Tract, $10.

Herbert F. Brown, Inc. to Wallace Carter—Lots 41 42, blk 4, Brown Andrade tract, $10.

MORTGAGES

Helen A. Jacque to Margaret C. McMurray—Lot 14, blk 1, Nystroms addition to Richmond. Principal $400; time 1 year; rate 5%.

John Word and Josephine Word to The Mechanics Bank. Lots 36 37, blk 58, amended map of the city of Richmond. Principal $1800.

RELEASES

Charles L. Patton to Joseph J. Moran and Sarah R. Moran—Lot 5, blk 11, lot 10, blk 20, Richmond City Center. Par. Rel.

Bank of Richmond to T. Park Jacobs—Rel. Assgt. Mtge. to lots 21 7 22 and E ½ lot 14, blk 5, Terminal Tract.

Arthur H. Liese to Albert M. Anderson—Sat. Mtge to lot 16 blk 19, Townsite Santa Fe.

Meyer Tract Co. to I. A. Miller—Par. Rel. Lots 20 21, blk 10, Richmond Annex.

R. B. Ayer to Richmond Annex Land Co.—Par. Rel. to lots 20 & 21 blk 10, Richmond Annex.

The Mechanics Bank to Mary S. Bedwell—Sat. Mtge. to Lots 36 37, blk 58, city of Richmond.

Joseph Lucas, by Frank Lucas, his attorney in fact to C. J. Rihn—Lots 26 27 28, blk 5, Map of Industrial Center. Par. Rel.

Teeth extracted without pain.
RICHMOND DENTISTS
4th and Macdonald.

A mass for priests and benefactors and for the dead will be said at the San Pablo Catholic church tomorrow by the everend Father Porta at 10:00 o'clock following which a short program will be held.

TWO BUILDING PERMITS ISSUED

Building permits were issued as follows today:

R. F. Johnson, to erect a brick building for a shoe-black stand, on Macdonald avenue, between Fifth and Sixth street, to cost $100.

O. R. Ludewig, to erect a frame sun room on the south side of Barrett avenue, to cost $300.

SPECIAL SERVICES IN MEMORY OF POPE PIUS

Archbishop P. W. Riordan has ordered that a solemn requiem mass be celebrated in all the churches of the diocese next Saturday morning at 9 o'clock. A sermon on the life of Pope Pius X will be preached.

The great official function of the day will be held at St. Mary's Cathedral on Van Ness Avenue, in San Francisco, at 9 o'clock. The Archbishop will pontificate at the high mass.

The sermons will be preached by Rev. Charles A. Ramm, administrator of St. Mary's Cathedral. This mass will be attended by representatives of Catholic societies, Knights of Columbus, Young Men's Institute, Ancient Order of Hibernians and others.

The fact that a clairvoyant can make a living is something of a slam at our educational system.

A somnambulist can't help it, but most of the excuses for chasing around nights don't amount to much.

A few men employ private secretaries, but most of them depend upon their wives to write the letters.

There are exceptions to all rules, and some of the boys who leave the farm to dodge hard work, succeed.

You may recall that the author of the theory that true love doesn't run a smooth course, was a married man.

Another fellow who is slipping is LaFollette. People soon get used to a man's talk.

Overconfidence has taken some awful beatings. The kaiser had better look a little bit out.

The French seem to be our equals in protecting a poor, weak woman who does no more than kill a man.

MOUNTAIN AND SEASIDE RESORTS
ROUND TRIP
SUMMER EXCURSION TICKETS

LAKE TAHOE
MT. SHASTA
SISSON
SHASTA SPRINGS
PASO ROBLES HOT SPRINGS
BYRON SPRINGS
YOSEMITE VALLEY
LOS ANGELES
CASTLE CRAG
SANTA CRUZ
BEN LOMOND
PACIFIC GROVE
LAKE COUNTY RESORTS
DEL MONTE
MONTEREY
VENICE

AND MANY OTHER POINTS

Your Choice of Mountain Climbing-Fishing-Hunting or Boating.
Our Agents will be glad to furnish You Additional Information.

SOUTHERN PACIFIC

L. RICHARDSON,
District Frt. & Pass. Agent.
Broadway & 13th St., Oakland.
Phone Oakland 162.

C. F. Corrigan,
T. P. Agent.

H. A. STIVER,
Agent, Richmond.

JOHN MITCHELL
(Incumbent)
CANDIDATE FOR
STATE BOARD OF EQUALIZATION
(SECOND DISTRICT)
Primary Election, August 25, 1914.

WHEN IN DOUBT, DO THE RIGHT THING
VOTE FOR
CHARLES KING
For Governor

FOR
ATTORNEY GENERAL
VOTE FOR
WM. H. H. HART
(Attorney-General 1891-1895)
Republican Nomination
Primary Election August 25, 1914.
My Motto: Loyalty—Liberty—Law.
LOYALTY—To the Constitution, the Flag, the People and Friends.
LIBERTY—To the Individual without discrimination, with equal rights before the law.
LAW—The enforcement of the law—if found oppressive or unsatisfactory, then amend or repeal them.
A woman who does a man's work should receive a man's pay.
A reasonable and liberal construction of laws in aid of Industrial Enterprise and Justice to the Laboring Classes.

YOU SHOULD WORRY
When hungry—meet me at
GEORGE'S NO. 4 RESTAURANT
GEORGE GALEGEHRS, Prop.
23rd and Macdonald

Prices lower—Quality Higher.
RICHMOND DENTISTS
4th and Macdonald

FOR
Constable
(10th TOWNSHIP)
VOTE FOR
John E. Moitoza
(PRESENT INCUMBENT)
Primary Election Aug. 25, 1914.
General Election, Nov. 3 ,1914.

TO THE VOTERS OF CONTRA COSTA COUNTY:—
At the request of his friends ZEB KNOTT announces himself as a candidate for
Supervisor
of District No. 1. Primary election, August 25, 1914. General election, November 3, 1914.
Under the present law all county officials are elected by a non-partisan vote.
Zeb Knott

VOTE FOR
E. E. Grow
FOR
COUNTY
Surveyor
Primary Election, Aug. 25, 1914.
General Election, Nov. 3, 1914.

Grace E. Meindersee
Candidate for Member
Republican County Central Committee
(First Supervisorial District)
Primary Election, Aug. 25, 1914.

VOTE FOR
John R. Curtin
FOR
GOVERNOR
Subject to the decision of the Democratic Electors of California at the Primaries on August 25th, 1914

New Paint and Paper Store
The most complete store of its kind around the Bay.
Sherwin-Williams Paints, Stains and Varnishes. All grades of Wall Paper.
PAINTING AND PAPER-HANGING
All Work Guaranteed
ZEB KNOTT, 319 N. 7th St.

RICHMOND CAFE
In connection With Hotel Richmond
Everything first-class; Entire change of Dining Room Service. A La Carte. Private Dining Rooms, Table D' Hote.
JOS. F. DUESDIEKER, Proprietor
1214 Macdonald Avenue Phone 708

CZAR PROHIBITS LIQUOR USE IN RUSSIAN ARMY

"John Barleycorn Filling Our Asylums."

That the use of alcohol is the chief cause of insanity, was the dictum of Dr. T. D. Alderman, a specialist in nervous and mental diseases, of New York, as announced in an address before the National Eclectic Medical association, which met in Indianapolis in June.

"Alcohol makes more insanity than all other causes combined," declared Dr. Alderman as reported by the Associated Press.

"Where it is not the ntitial cause it is the developing cause. In the United States there are 250,000 insane and the same number of feeble-minded, which exceeds the combined strength of the army and the navy."

As reported in the Philadelphia North American, Dr. Henry Klopp, director of the Allentown State Momeopathic Hospital for the Insane said, "Chronic alcoholization produces mental disorders of various kinds, ranging from mere alteration of conduct and troublesome or vicious behavior to the most complete dementia, with total loss of memory and extenction of intellect.

"There are more persons in the institutions for the insane in this country," Dr. Klopp said, " than in all the colleges and universities combined; a greater number of insane people than all the officers and inlisted men in the United States army, navy and marine corps combined."

A meeting of Catholics to consider prohibition of the liquor traffic as the means best suited to free the country from the evil effects of liquor drinking, was held in Niagara Falls, August 4th.

This is the first organized efort of Catholic abstainers in favor of prohibition of the traffic in intoxicants.

The Pasadena board of labor has sent out a letter in reply to the frantic appeals of the brewery and distillery interests, from which the following excerpts are taken: Pasadena has been dry territory for twenty years, and, notwithstanding the fact that it is but ten miles from Los Angeles, with its open saloons, there is little drinking in Pasadena. The young men and boys in Pasadena are not acquiring the drink habit.

If, as the opponents of prohibition claim, there is more drinking in dry than in wet territory, the wail of the brewery and distillery workers over the loss of employment is not worthy of consideration, because an increase of dry territory must mean the employment of more men instead of the discharge of those now employed.

It is urged by the defenders of liquor that prohibition is an invasion of "personal liberty." This claim is most absurd. From where or when has any workingman, who earns only too little at best, acquired the personal liberty to spend any of his meager wage on intoxicating drinks while his wife and children's shoes and clothes are worn to the last frazzle and his last month's rent is unpaid?

That the Czar was thoroughly in earnest in his recent announced determination to make the Russian army dry is shown by the text of the new prohibition regulations published August 1st. Officers are forbidden to drink vodka in camp, on maneuvers or while on duty with their men. All cases of drunkenness are to be dealt with in the severest possible manner.

Commanding officers are ordered to discourage as much as possible the drinking of any kind of intoxicants by their subordinates, and are recommended to set the example themselves. Vodka is forbidden to the enlisted men at all times, and the most stringent measures will be taken to prevent them from buying it. No soldier will be allowed to receive money from home if he is known to be inclined to drink.

On the first of July our naval officers "mounted the water wagon." The California Issue says, "The newspapers reported that on the evening of June 30th large numbers of "empties" were removed from some of the ships and "a small ocean of bottled grape juice put on board." We predict that no officer will be less efficient because of John Barleycorn's absence, while some will be much more efficient.

Prohibition is coming and with it a new demand for grape juice and all the other wholesome products of California vineyards.

The Italian government has helped to establish a new industry which turns the heavier portions of fresh grape juice into grape jellies and cream of tartar. To prevent fermentation the sealed juice is subjected, not to heat, but to a very low temperature by the use of ether and ammonia. The minister of agriculture reported at the last International Congress against alcholism that eight millions of gallons of non-alcholic wine with their bi-products were annually exported, and that the unfermented process pays better than the fermented.

The Pennsylvania railroad system reports that its eastern line has conducted an investigation to ascertain how its employees are complying with the train safty rules and it is asserted that 689,909 obsersations showed a percentage of perfect performance of 99.9. There is a direct connection between this splendid condition of affairs and the famous "Rule G," for in February of this year 125,226 observations were made to determine to what extent employees were obeying the rule against the use of intoxicants or th frequenting of places where they are sold, and not one man was found who disobeyed the rule.

Mayor William H. Cole of Clarksburg, West Virginia, has reduced the force of police in that city to three men, explaining that since the prohibitory amendment became effective July 1st, there has been only one arrested for intoxication and less than twenty for all other offense. Of these, seven were automobile drivers who had broken the traffic regulations. Mayor Cole declared he did not believe he was justified in maintaining a large force of policemen.

The United States Supreme Court recently handed down a decision upholding the law of Nebraska making saloon keepers liable for damages resulting from their sale of liquor.

Senator Erwin C. Burleigh, of Maine, has this testimony to offer on the prohibition law of that state: We have had prohibition in Maine for many years. There is drinking in the state, but it is done in secret. Liquor is hard to obtain, and that is morally helpful. With us, drinking is not respectable—it is a clandestine violation of the law and is done in alleys, cellars and back rooms.

Prohibition educates because it agitates and men divide, the good and successful men on one side and the least desirable men and weaklings on the other side. This division becomes more or less permanent on all questions affecting a community's general welfare. And that is another advantage.

With us prohibition has been practicable. Very little liquor is consumed in Maine. If prohibition is workable in one state it can be made workable in other states.

"The saloon is the greatest vacuum pocket cleaner on the face of the earth," says Deets Pickett.

At the meeting of the General Federation of Women's Clubs held in June of this year the following resolution was passed:

"Whereas, the liquor traffic is responsible for three-fourths of the crime, vice and misery in this country; be it

Resolved, That the women of the General Federation place themselves on record as opposed to the liquor traffic and in favor of such Federation or State laws as will tend to eradicate this evil."

Archbishop Ireland says: "The Great Cause of Social Crime is Drink; the Great Cause of Poverty is Drink. When I hear of a family being broken up, I ask the cause—Drink. If I go to the gallows and ask its victims the cause the answer—Drink.

Then I ask myself in perfect wonderment, why do not men put a stop to this thing?"

Because even moderate drinking lessens efficiency the German emperor asked his navy to give up all alcohol.

LOCAL MENTION

Pertinent remarks about well-known People in Richmond Happenings about Town

From Valley of the Moon.

Miss Georgia Johnson returned home last evening from the Sonoma valley, better known as the "Valley of the Moon."

* * *

Visiting Here.

Miss Edna Keithy, of Los Angeles, is spending several days here as the guest of Mrs. Lulu Roe.

* * *

Mrs. Park Jacobs Entertains.

Mrs. T. Park Jacobs is entertaining her sister, Mrs. Charles Weddle, of Sacramento.

* * *

Return Home.

Walter LaSelle, Stanley Wright and Robert Gruenhagen returned last evening from a two weeks' trip spent in Ukiah.

* * *

Frank Adams Home.

Frank Adams who has been spending the past several days at Cazadero, in an effort to recuperate from a long illness, returned home last evening.

* * *

A marriage license was issued yesterday in San Francisco to Chas. W. Wright and Miss Jessma Robinson. Wright gave his address as Point Richmond.

* * *

Miss Ila Launceford of Los Angeles is visiting the family of her uncle, H. M. Launceford, 436 8th street.

A Richmond mas is in a quandary, a word that hasn't been used for quite a while. He doesn't know whether to buy a heating stove or an automobile this fall. Last winter his family almost froze to death.

Most farmers have hair on their noses, but they can afford it and it isn't any one's business.

Mrs. Jude Johnson mobilized last night and her husband is carrying his head in a sling today.

The average man enjoys roughing it for awhile if there is someone to do the rough work.

FRENCH REMEDY FOR STOMACH TROUBLES

The leading doctors of France have for years used a prescription of vegetable oils for chronic stomach trouble and constipation that acts like a charm. One dose will convince you. Severe cases of years' standing are often greatly benefited within 24 hours. So many people are getting surprising results that we feel all persons suffering from constipation, lower bowel, liver and stomach troubles should try Mayr's Wonderful Stomach Remedy. It is now sold by Richmond Pharmacy. —Advt.

About the time a boy's mother stops digging dirt out of his ears his wife commences to examine his finger nails.

The way to get help from Reform is to be a Reformer, most of whom occupy palatial residence on Easy street.

Some men show loyalty to the old town by insisting its amateur ball team really belongs in the big league.

This as also the season when one can tell that summer is waning, by noting the sallow complexion of the straw hat.

It is also difficult to understand the woman who puts a private detective on her husband's trail because she loves him so.

"Do you realize," exclaims a mag. highbrow, "that this is no longer an Anglo-Saxon country?" And, in case you do, whadda you going to do about it?

Man is a conceited cuss, but, on the other hand, did you ever know a grass widow who didn't feel she earned all the alimony the court would allow?

How do lady acrobats in a circus perform so well and wear corsets at the same time? Or do they? And if they do not wear 'em, how do they happen to look so neat and trim?

You may have observed that the Uplift magazine, which shuns the patent nostrum advertising, is urging the purchase of automatic revolvers, which are also dangerous within the home circle.

Subscribe for the Record-Herald

Electric Signs are Efficient Salesmen

They tell the man on the street who you are—what you sell—when he has the time to buy.

You Always Read the Message of the Electric Sign

The low cost of operation of these signs with Mazda lamps will be a revelation to you.

WESTERN STATES GAS & ELECTRIC CO.

617 Macdonald Ave. Phone 115

Popular Bakery and Coffee House

MACDONALD AVE., BET. 4th and 5th STREETS

Largest Assortment of Bread, Cakes and Pies in Richmond
Finest Cup of Coffee and Cream in Town

REMEMBER THE PLACE
Macdonald Ave., Between 4th and 5th Streets

Cook With Gas
on a
Modern Gas Range

Use "Pacific Service" Fuel for Summer Cooking

Clean, Quick, Efficient, For All Purposes

"Pacific Service" is "Perfect Service"

PACIFIC GAS AND ELECTRIC COMPANY

709 MACDONALD AVENUE Local Phone 531

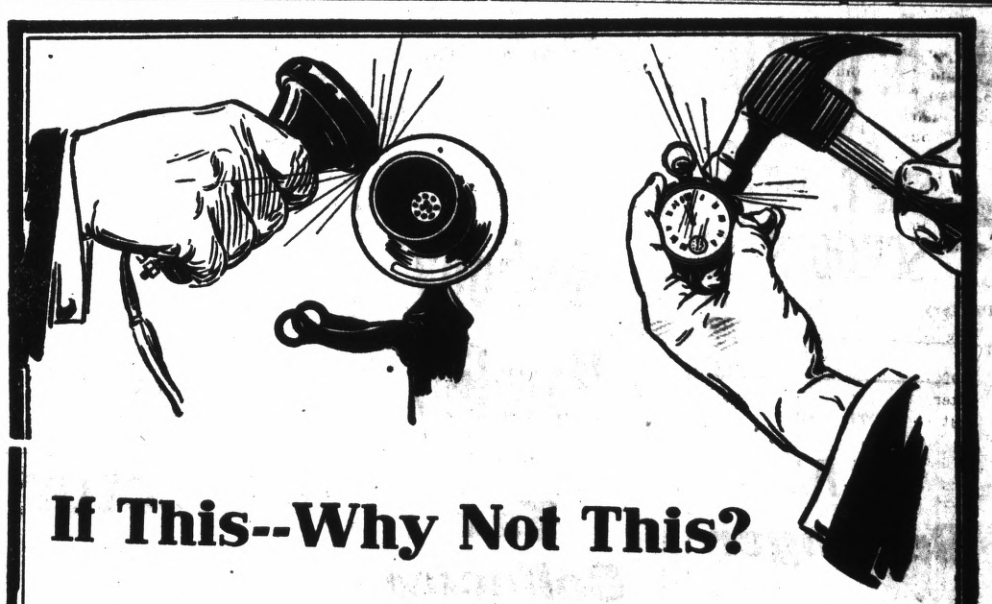

If This--Why Not This?

HITTING the telephone does not improve the service. When a man's watch fails to keep time properly he consults an expert—a watchmaker. Yet many, when the telephone does not work as they think it should, hammer the instrument, which is just as delicate and complicated as a fine watch.

We realize that your telephone is as liable to get out of order as your watch, automobile or sewing machine, and we therefore maintain a force of expert instrument men whose duty it is to keep every telephone in perfect working condition.

When there is trouble don't "hit your telephone." Call our Complaint Department.

THE PACIFIC TELEPHONE AND TELEGRAPH COMPANY

D. J. Hall

Candidate for

Judge

of Superior Court

Primary Election August 25, 1914

VOTE FOR

J. RIO BAKER

FOR

TREASURER

Primary Election, Aug. 25, 1914.

VOTE FOR

W. H. HANLON

FOR

SUPT. OF SCHOOLS

Primary Election, Aug. 25, 1914.

VOTE FOR

A. N. Sullenger

FOR

Auditor

Primary Election, Aug. 25, 1914.

VOTE FOR

C. E. DALEY

FOR

Public Administrator

Primary Election, Aug. 25, 1914.

VOTE FOR

Dennis J. Lucey

Of Port Costa

Republican Candidate For

Assembly

18th Assembly District

Primary Election, Aug. 25, 1914.

Frederick F. Stratton

Candidate for Nomination and Election to Office of

Justice of First District Court

Of Appeals, Short Term

A. B. McKenzie

CANDIDATE FOR

Judge

of Superior Court

Primary Election, Aug. 25, 1914.

Anthony Pavolini

CANDIDATE FOR

Tax Collector

Deputy County Recorder 7 years, Assistant Cashier 1st National Bank of Martinez 7 years.

Primary Election, Aug. 25, 1914.

Ralph R. Arnold

Candidate for

County Surveyor

Primady Election August 25, 1914

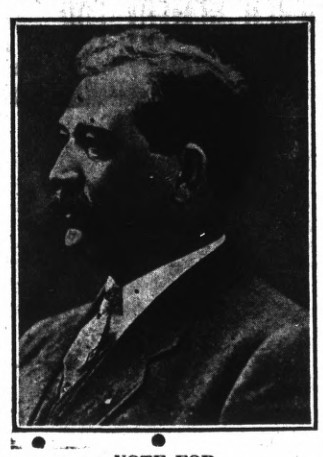

VOTE FOR

Fred H. Hall

FOR

GOVERNOR

Subject to the decision of the Democratic Electors of California at the Primaries on August 25th, 1914.

FOR

ASSESSOR

VOTE FOR

GEO. O. MEESE

(Incumbent)

Primary Election Aug. 25, 1914.
General Election Nov. 3, 1914.

JOE MUNDAY

Candidate For

CONSTABLE

15th Township

Primary Election Aug. 25, 1914.
General Election Nov. 3, 1914.

Everett B. Taylor

Candidate for Nomination for

SUPERIOR JUDGE

Of Department 2

Primary Election Aug. 25, 1914.
General Election Nov. 3, 1914.

FOR

Tax Collector

VOTE FOR

M. W. Joost

(Incumbent)

Primary Election, Aug. 25, 1914.

VOTE FOR

Clare D. Horner

Candidate For the Office of

ASSEMBLYMAN

18th Assembly District

Primary Election Aug. 25, 1914.
General Election Nov. 3, 1914.

—VOTE FOR—

A. J. SOTO

CANDIDATE FOR

District Attorney

Primary election Aug. 25, 1914.

ANNOUNCEMENT

In accordance with the request of my friends I hereby announce my candidacy for the office of CORONER of Contra Costa County at the Primary Election, Aug. 25, 1914. JAMES G. CLARK.

General election, November 3, 1914.

FOR

District Attorney

VOTE FOR

T. D. Johnston

OF RICHMOND

Primary Election, Aug. 25, 1914.

FOR

SUPERVISOR

WARREN H. McBRYDE

(INCUMBENT)

Primary Election, Aug. 25, 1914.
General Election, Nov. 3, 1914.

FOR

SHERIFF

VOTE FOR

R. R. VEALE

(INCUMBENT)

Primary Election, Aug. 25, 1914.

LEO. F. TORMEY

Candidate For

SUPERIOR JUDGE

Primary Election Aug. 25, 1914.
General Election, Nov. 3, 1914.

C. A. CLARK

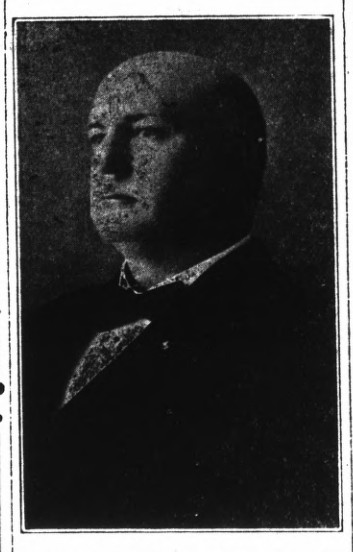

CANDIDATE FOR JUDGE OF THE SUPERIOR COURT OF CONTRA COSTA COUNTY.
Primary Election Aug. 25, 1914.

FOR

COUNTY RECORDER

VOTE FOR

M. H. HURLEY

(Incumbent)

Primary Election Aug. 25, 1914.
General Election Nov. 3, 1914.

—VOTE FOR—

Dr. C. L. Abbott

(PRESENT INCUMBENT)

—FOR—

Coroner

Primary election Aug. 25, 1914.

VOTE FOR

Bert Curry

CANDIDATE FOR

Coroner

CONTRA COSTA COUNTY

Primary Election Aug. 25, 1914
General Election Nov. 3, 1914.

To the Voters of the First Supervisorial District, Contra Costa County, California.

I hereby announce myself a candidate for the office of Supervisor to represent the people on the Board of Supervisors.
Primary Election Aug. 25, 1914.
General Election Nov. 3, 1914.
I will base my candidacy upon a determination to act as an official in a non-partisan manner and pledge myself to oppose, as I have in the past, any official action or conduct which tends to the prejudice of the public welfare or interest; and not to affiliate in any way at variance with this policy.

Very respectfully,
WM. F. HUBER.
Party Affiliation: Republican.

TO THE VOTERS OF THE 15TH TOWNSHIP

CONTRA COSTA COUNTY, CALIFORNIA:

I hereby announce my candidacy to succeed myself for the office of Constable, and, if elected, will in future serve the people with the same faithfulness as I have in the past. Election November 3rd, 1914.

J. H. GREGORY, Constable.

FOR

County Clerk

VOTE FOR

J. H. Wells

(Incumbent)

Primary Election Aug. 25, 1914.
General Election Nov. 3, 1914.

R. H. LATIMER

(Incumbent
CANDIDATE FOR

Judge Superior Court

Primary Election August, 1914

ELECT—

JUDGE

B. V. SARGENT

Judge of Appellate Court

FIRST DISTRICT
(Unexpired Term)
Primary Election, Aug. 25, 1914.

First District is Composed of the Following Counties:
San Francisco, Alameda, Marin, Contra Costa, Santa Clara, San Mateo, Santa Cruz, Monterey, San Benito, Fresno.

For County

SURVEYOR

VOTE FOR

W. S. Farley

CIVIL ENGINEER

CONTRA COSTA COUNTY
General Election Nov. 3, 1914.
Primary Election Aug. 25, 1914.

Announcement

I hereby announce myself to the people of Richmond as a candidate for re-election to the office of JUSTICE OF THE PEACE which I now hold and promise that if elected I will serve them as conscientiously in the future as I have in the past.

JOHN ROTH

ENTERTAINS AT DELIGHTFUL PARTY

Mrs. Frank Welch entertained a number of her friends at a delightful party held at her home on Nineteenth street last evening.

Those present at the affair were Mrs. Lenora Chase and Mrs. Gertrude Fry, both of San Francisco; Misses Adele Downing, Joy Smith, Virginia Sharkey, Myrtle Welsh, Hazel Fischer and Messrs Roy Fernald, Jack Calahan, Lloyd Sharkey, Vernon Welsh, Charlie Hunt and Mr. and Mrs. Frank Welsh.

Struck His Wife

For $1.25 to nave his suit cleaned and Pressed at the No-D-Lay Cleaning and Dyeing Works. Phone 1074; works 15th and Macdonald. advt.

IF KIDNEYS AND BLADDER BOTHER

Take a glass of Salts to flush out your Kidneys and neutralize irritating acids.

Kidney and Bladder weakness result from uric acid, says a noted authority. The kidneys filter this acid from the blood and pass it on to the bladder, where it often remains to irritate and inflame, causing a burning, scalding sensation, or setting up an irritation at the neck of the bladder, obliging you to seek relief two or three times during the night. The sufferer is in constant dread, the water passes sometimes with a scalding sensation and is very profuse; again, there is difficulty in avoiding it.

Bladder weakness, most folks call it, because they can't control urination. While it is extremely annoying and sometimes very painful, this is really one of the most simple ailments to overcome. Get about four ounces of Jad Salts from your pharmacy and take a tablespoonful in a glass of water before breakfast, continue this for two or three days. This will neutralize the acids in the urine so it no longer is a source of irritation to the bladder and urinary organs which then act normally again.

Jad Salts is inexpense, harmless, and is made from the acid of grapes and lemon juice, combined with lithia, and is used by thousands of folks who are subject to urinary disorders caused by uric acid irritation. Jad Salts is splendid for kidneys and causes no bad effects whatever.

Here you have a pleasant, effervescent lithia-water drink, which quickly relieves bladder trouble. —advt.

WASHINGTON'S EYE ON JAPAN'S WAR MOVES IN FAR EAST

WASHINGTON, Aug. 25.—From now the political interest of the United States in the world war will be concentrated upon the movements of Japan in China and Pacific waters.

Although the administration has faith in the assurances of Japan's intention to localize the conflict as conveyed through the British Embassy, it is realized that exigencies may arise which will broaden Japan's activities to an extent that will be extremely distasteful to this country.

The State Department plans to exert every influence to prevent developments that will arouse public sentiment in the United States, and it is hoped that the German-Japanese conflict will be confined to its present restricted limits.

It is expected that England will co-operate to this end. Both the British Embassy in Washington and the State Department already have evidence that the entrance of Japan among the belligerents has had a marked effect on American public sentiment in favor of Germany. This feeling is developing with particular strength in the West, but is also market in the East.

So far as is known, Japan herself has made no written statement to the United States of her sphere of activity in her war with Germany. It is understood that Baron Chinda, the Japanese ambassador, has given verbal assurances similar in tone with the written statement filed with the State Department by the British embassy on behalf of Great Britain.

Although the British embassy has made no secret of England's position, for some reason the greatest reticence is being maintained on the subject at both the White House and the State Department. President Wilson today stated that he did not know whether Japan had made a statement defining her intentions in the Orient.

The White House and State Department's confidence that Japan will act in good faith means conversely that this country will have a charge of bad faith to maintain against Japan if she does not promptly restore Klao-Chow to China after wresting it from Germany. This situation and that involving the German Pacific islands and the integrity of China are the only ones according to Administration officials that can affect the neutral attitude of this Government.

All other questions such as prizes of war that may arise in connection with the European powers will be open to settlement by diplomacy or in ordinary course when the war is ended.

TRANSFERS OF REAL ESTATE

Instruments Recorded August 21.

DEEDS

New Richmond Land Co. Inc. to D. W. Ingram—Lots 3 839, blk 195, Walls addition, $10.

Greater Berkeley Land Co. to Albert Crandall—Lot 35, blk. 22, North Berkeley Terrace, $10.

W. S. Stairley and George Lee to Francis A. McKenna and M. W. McKenna—Lots 25 26, blk D, map of Richmond tract. Reconveyance.

Hermine Forwick and E. Forwick to Frederick N. Ayles and Benicia A. Ayles—Lots 13 14, blk. J. Highland tract, $10.

William True Wallace and Julia Theresa Wallace to Thomas Stone Wallace—Lot 14, blk 19, Bay view Park, $10.

Julia Theresa Wallace to Thos. S. Wallace—Lot 15, blk 19, Bay View Park, $10.

J. B. McKenzie and Jennie E. McKenzie to W. J. Stone—Lot 10, blk 6, lot 15, blk 3, Richmond fifth addition, $10.

Charles L. Watrous and Betsey Watrous to Charles Brown—W 50 feet of S 5 ft lot 27, blk 17 & W 50 ft of S 5 ft lot 27, blk 18, Griffins & Watrous addition, $10.

J. H. T. Watkinson and John William O'Connor—Lot 10, blk 8 Grand View terrace, $10.

J. H. T. Watkinson to Annie A. Fiddos—Lots 19 20 23 24, blk 1, Nicholl Macdonald Ave., Civic Center, $10.

Journalism in a country town on a dull day consists of going from door to door apparently for nothing at all.

No doubt the cannon manufacturers are most patriotic.

NOTICE TO CONTRACTORS

The Board of Education of the Richmond School District of Contra Costa County, California hereby invites and will receive at its office in the Lincoln School, between the hours of 7 o'clock p. m. and 8 o'clock p. m. of the 28th day of August, 1914, sealed proposals for supplying all materials and erecting a toilet building according to plans and specifications adopted by said Board on the 5th day of August, 1914, and on file in the office of said Board.

Each bid must be in the form specified in the specifications, and must be accompanied by $200.00 in gold coin or by certified check for $200.00 made payable to W. T. Helms, Clerk, said coin or certified check of the successful bidder to be held by said Board until said successful bidder shall have entered into the proper contract with said Board of Education, and if contract shall not have been entered into within ten days after the award of the contract said coin or check shall be forfeited to said Board of Education.

All bids must be sealed and filed with the Clerk of the Board at the proper time and place, and will be opened by said Board of Education at the hour of 8 o'clock p. m. at the place and date of filing.

Plans and specifications may be obtained at the Office of the Board of Education on deposit of $5.00, or may be figured at the Builders' Exchange, Tenth St. and Bissell Avenue, Richmond.

By order of the Board of Education of Richmond School District California.

Richmond, Calif., Aug. 5, 1914.
W. T. HELMS, Clerk.
Aug. 14, 15, 21, 22, 28.

Home of Good Dentistry.
RICHMOND DENTISTS
4th and Macdonald.

ATTEBERY, 500 MACDONALD AVE., will fix your watch and guarantee the work. Aug 1 tf

A man can lead a double life without having two lives to give for his country.

CLASSIFIED ADDS

CLASSIFIED ADVERTISING RATES

Lines.	2T	4T	6T	12T	24T
3....	$ .25	$ .45	$ .60	$1.00	$1.50
4....	.35	.60	.80	1.35	2.00
5....	.45	.75	1.00	1.75	2.50
6....	.50	.90	1.20	2.00	3.00
7....	.60	1.05	1.40	2.25	3.50
8....	.70	1.20	1.60	2.50	4.00
9....	.80	1.35	1.80	2.75	4.50
10....	.90	1.50	2.00	3.00	5.00

Strictly in Advance

Classified ads will be taken over the phone and collections made by messenger on payment of 10c extra for messenger service.

REAL ESTATE FOR SALE

TAKE THIS OPPORTUNITY

Richmond selected business cor. lots on Cutting Boulevard, Macdonald ave. and other principal streets, forced to sacrifice to raise money, to prevent foreclosure of mortgage on my country property. This will surely pay you to investigate for yourself before you buy anywhere else. Write to N. J. A., 35 Montgomery St., Room 32, San Francisco. Aug 15 2wks.

FOR SALE — 5-room modern house; Bissell Ave., East Richmond; $350 down, $15 month; party left for country; call evenings at 1609 Chanslor Ave. Aug254t

FOR SALE—Alfalfa farm. 40 acres near Salida, under Modesto-Turlock system, land is on main ditch. Part in alfalfa. Great sacrifice; terms. A. C. Kerley, 611 Macdonald avenue. Aug 18 tf

FOR SALE—5-room house on 40-foot front lot, price $750, easy terms. Apply to S. K. Skinner, corner of Bush and 22nd Sts., San Pablo. July 2 tf

HOUSE and two lots in fine location to trade for vacant lots. Address Box 184, Richmond, Cal. ju8tf

FOR RENT

FOR RENT—New five-room bungalow, nicely furnished, complete. Rent reasonable to G. C. Vaughn, Rent reasonable. Apply to G. C. Vaughn, 1818 Bissell avenue.

FOR RENT—3 and 4 room apartments, steam heat and hot and cold water; close to car line; rent $15 to $20; modern, new and all conveniences; (tennis court). Apply to J. B. Rose, 2207 Macdonald ave., telephone 444. May 29 tf

LOST

LOST—Pair of glasses on Ashland avenue. Return to 28 Idaho avenue or Record-Herald office. Reward. Mrs. Harley. Aug 17 tf

BUSINESS CHANCES

PIGEONS pay dollars where chickens pay cents; small capital needed; small space required; always penned up; ready markets; send for May issue of our Journal; fully explained there; price ten cents. Reliable Squab Journal, Versailles, Mo. June 4 tf

FOR SALE

FOR SALE—Baby buggy in good condition. Cost $35 and will sell for $10. Address 120 Pacifice Ave., Pt. Richmond aug22-3t*

FOR SALE—A Walters Player Piano used only two months—must sacrifice for $300, including 25 rolls. P. O. box 22. Aug 22 3t

First-class lunch counter for sale; low rent, long lease; no agents need apply; owner going east. Box Z, Record-Herald. Aug 21 6t

FOR SALE—Eggs. S. C. Road Island Reds and B. P. Rocks—prize birds. Call at 2234 Garvin avenue, phone 225W June 18-6mo

HELP WANTED

MEN WANTED—To visit trade with our cigars. Salary $25 weekly to start. Cordelle Cigar Co., Station D, New York City. Jun 15 3mo

SINGER SEWING MACHINE CO.
232 7th Street
Second hand Machines, $4.00 up. New Machines, $3.00 down, $2.00 month. -:- Repairing.
L. R. GANT - - Manager

Special Attention

TO BUSINESS CHANCES.

IF YOU WANT A BUSINESS IN RICHMOND SEE ME AT ONCE.

921 MACDONALD AVENUE.

EXCELSIOR Tamale Parlors
258 Fifth Street
Delivery to any part of City.
Phone 524-J

Have Your Suit Cleaned and Pressed
BLACK'S
PARISIAN DYE WORKS
Cleaning, Pressing and Dyeing
We Call and Deliver Phone 723

PILLOW BROS.
Dealers in all Kinds of
FEED AND FUEL.
DRAYAGE AND STORAGE
705 Macdonald Ave. Phone 91

COAL
WE PRIDE OURSELVES ON SERVICE
Johnston & Braine
400 Macdonald Ave. Phone 262

.·.20-ACRE FARMS.·.
Rich, deep soil, plenty water, price $125.00 per acre, easy terms. On main line S. P. Ry. For particulars see:
D. BARTON
Phone 417 182 10th St.

J. A. FAGERSTROM
CONTRACTOR AND BUILDER
30 Ninth St. Phone 117
MILL AND CABINET WORK
Store and House Fixtures, Etc.

THE BEST
MILK, BUTTER, CREAM
ONCE A CUSTOMER
ALWAYS A CUSTOMER
Pt. Richmond Creamery
220 Richmond Ave. Phone 198

Union Floral Co.
FLORISTS AND DECORATORS
Plants and Seeds of All Kinds
2224 Macdonald Ave.
Phones: Store 962;
Nursery Berk 814

THE PRAISE CONTINUES

Everywhere We Hear Good Reports of Doan's Kidney Pills

Richmond is no exception. Every section of the U. S. resounds with praise of Doan's Kidney Pills. Thirty thousand persons are giving testimony in their home newspapers. The sincerity of these witnesses, the fact that they live so near, is the best proof of the merit of Doan's. Here's a Richmond case:

"One of the family suffered from attacks of backache and often felt too sick and run down to do any housework," says Mrs. M. E. Stubblefield, of 534 Ripley Ave., Richmond. "Doan's Kidney Pills cured this case. Recently, I gave Doan's Kidney Pills to one of my relatives who had weak kidneys and couldn't control the kidney secretions. It wasn't long before this weakness went away."

Price 50¢, at all dealers. Don't simply ask for a kidney remedy—get Doan's Kidney Pills—the same that Mrs. Stubblefield r[illegible]. Foster-Milburn Co., Pro[illegible]ffalo, N. Y. adv.

ATTORNEYS-AT-LAW

ODELL & HALL
Attorneys-at-Law
First National Bank Building
Phone 80 Richmond, Cal.

C. A. CLARK
Attorney-at-Law
Corner Richmond and Washington Avenues, Point Richmond, Cal.
Phone Richmond 434

J. E. RODGERS
Attorney-at-Law
Martinez - - - California

DENTISTS

DR. W. C. REID, Jr.
Dentist
Phone Richmond 473
Room 10, Pillow Building
Seventh St. and Macdonald Avenue
Hours 9 to 5 . . . Evenings 7 to 9

PHYSICIANS AND SURGEONS

DR. W. J. CAESAR
Richmond, California
Office—Rooms 5, 6, 7, Pillow Bldg.
Hours—11 to 12 a. m.; 2 to 4 and 7 to 8 p. m.
Phone Richmond 768
Res. 459 10th St. Phone 614

DR. A. L. RAMAGE
Veterinary Surgeon
Fully Equipped Hospital in Connection.
Office and Hospital, 26 10th St., Phone 1051
Res. 149 9th St. Phone 1006W

BERT CURRY
UNDERTAKER—EMBALMER
Parlors—27 Park Place
Service Day or Night
Day and Night Phone 429

J. G. CLARK & CO.
Funeral Director & Embalmer
Calls Answered Day or Night.
Elegantly Fitted Chapel; Auto Ambulance Service; Lady Assistant for women and children.
Tel. day or night 598. 265 4th

E. B. SMALLWOOD
Undertaker—Embalmer
DEPUTY CORONER
727 Macdonald Avenue
Phone Richmond 113

CLARK'S
Auto Ambulance
DAY OR NIGHT
265 4th St. Phone 598

We do expert machine work for planing mills, laundries, power boats, printing presses, gas engines, etc., and recharge storage batteries.
Miles Standish Automobile Co.
TWENTY-SECOND STREET
near Macdonald Avenue
Phone Richmond 628

MONEY LOANED
Working people on terms and rates that honest people can afford to pay; get money when you need it and pay when you can in small weekly or monthly payments. Loans on Pianos, furniture, etc. Incomes, judgments, rents, wages, etc., purchased.
D. D. DRAKE
Room 1, Sixth St. and Macdonald
Post Office Bldg., Richmond

FOR TIRED FOLKS
No medicine compares with that taken from nature's medicine chest.
GIER'S TONIC PORT
Contains port wine, pepsin and iron. It makes rich, red blood, gives appetite, makes you "feel good." Ask your druggist for it.
THEO. GIER WINE CO.
561-563 18th Street Oakland, Cal.

Count on Attending . . . . .
The 1914
California State Fair
At Sacramento, **Sept. 12 to 19,** Inclusive.
This Year the Biggest Ever
A Few of the Features Include

Harness Racing for $30,000 in purses. Second Annual California State Fair Round-up with thrilling Wild West Show. Free Attractions, afternoon and evening, costing $25,000. Competitive displays for $25,000 worth of premiums. Band Contests for $3,000 in prizes. Locomotive Head-on Collision. Elaborate Fireworks Display nightly. Live Stock Show, exhibiting the pick of the Pacific Coast Farms. Horse Show, including special Saddle Horse events. Automobile Show, the largest exhibit of cars in the West. Dairy Products Show, with butter making contests. Poultry, Pigeon and Pet Stock Show, unexcelled anywhere. Farm Implements Show with interesting demonstrations. Wonderful displays of California's Resources and the products of the farm, Factory and Home, and other Attractions too numerous to mention here, making in all a Big Week of Enjoyment for Everybody.

Special Rates on All Railroads, Trolleys and Steamboats

For further particulars apply to

California State Agricultural Society

A. L. SCOTT, President. **Sacramento** C. W. PAINE, Secretary.

LOOK HERE

A Nice New Little Home of 5 rooms. Fine location. Choice lot. Modern in every way. Only $2400. $250 cash and $20 per month.

ALEXANDER HALL
278 4th Street NEAR MACDONALD

FOR SALE BY CONN BROTHERS

10 or 20 acre farms, all deep, rich, decomposed leaf mold; excellent for Bartlett pears, apples, Hungarian prunes, peaches, cherries, figs, grapes, almonds, walnuts, filberts, vegetables, and general farming; also good for poultry, dairying, hogs and bees. The land lies near Grass Valley and Nevada City, Calif., altitude about 2500 feet; average annual rainfall 35 to 45 inches; fine summer rains, irrigation not required; healthful, balmy climate; some nice oak and pine trees and running water on the land; 10-acre farm, $600, terms $50 cash, balance $5 per month.

Conn Bros. 610 MACDONALD AVE. PHONE 637

The STORE for EVERYBODY

Watch This Space Every Day and SAVE MONEY

KIMONA CREPES, PER YARD 20c

SILENCE CLOTH, PER YARD ..... 50c & $1.00

COUCH COVERS $1.00, $1.25, $1.50, $2.00

MEN'S UNION SUITS, PER GARMENT $1.00

KEWPIES (BEST HANOVER RUBBER) 45c, 65c, $1.25

CELLULOID ..... 10c & 25c

Meet Me at **The Fair** Dept. Store

KELLY & OLNEY

Phone Richmond 811 325-327 Macdonald Ave.

—SO HE LOST HIS TRAIN and an important appointment. See that your watch keeps time. The cost of having it repaired is small and correct time is important. Experts say that every watch should be overhauled once in 18 months. Be wise — bring your watch in today.

FRANK C. DIETRICH

THE RELIABLE JEWELER

140 Washington Ave. Tel. 692

Point Richmond

LAST WEEK FOR

Bartlett Pears

IF YOU WANT SOME OF THIS DELICIOUS FRUIT FOR CANNING GET YOUR ORDER IN THIS WEEK, FOR AFTER THIS WEEK THE SUPPLY WILL BE VERY LIMITED.

STIEFVATER

"THE BIG STORE"

115 Richmond Ave. Point Richmond

Phones Richmond 41 and 42

SAVE MONEY

ON YOUR LUMBER. WE WILL SHOW YOU HO WIT CAN BE DONE IF YOU'LL ONLY LET US QUOTE YOU PRICES.

STEGE LUMBER & HARDWARE CO.

580 to 590 BAY AVENUE. Phones Richmond 399.

RICHMOND, CAL. and Berkeley 5049

WESTERN PACIFIC

Low Fares East

LOW BACK-EAST EXCURSION RATES FROM PRINCIPAL CALIFORNIA POINTS TO EASTERN DESTINATIONS

ROUND-TRIP RATES (DIRECT ROUTES)

TO

Atchison	$ 60.00	Montreal	108.50
Baltimore	107.50	New Orleans	70.00
Boston	110.50	New York	108.50
Chicago	72.50	Ogden	40.00
Colorado Springs	55.00	Omaha	60.00
Council Bluffs	60.00	Philadelphia	108.50
Dallas, Texas	62.50	Pueblo	55.00
Denver	55.00	Quebec	116.50
Detroit	83.50	Salt Lake City	40.00
Duluth	83.30	St. Louis	70.00
Ft. Worth	62.50	St. Paul	75.70
Houston	62.50	Toronto, Ont.	95.70
Kansas City	60.00	Washington	107.50
Leavenworth	60.00		
Memphis	70.00	Corresponding low rates to other Eastern points.	
Minneapolis	75.70		

THRU OBSERVATION, STANDARD AND TOURSIT SLEEPING CARS DAILY TO ALL POINTS EAST IN CONNECTION WITH THE ROCK ISLAND, MISSOURI PACIFIC, BURLINGTON.

W. B. TOWNSEND, General Agent

1326 Broadway, Oakland Phone Oakland 132

DENVER & RIO GRANDE

POSTPONE DATE FOR Y. M. I. CONVENTION

MARTINEZ, Aug. 24.—At a meeting of the committees of the various Young Ladies' Institute Councils which are to participate in the district meeting in Martinez, held here on Sunday afternoon, it was decided to postpone the date of the meeting until October 11th.

The fancy drills will be put on by the Martinez Council team and the ritual will be exemplified by a team composed of members of the Benicia and Crockett councils, leaving the other parts of the program to be arranged by the Napa institute. Mrs. Margaret Peacock, Grand President and Miss Josephine Molloy, grand secretary of San Francisco were here on Sunday to attend the preliminary meeting.

AMENDMENT BOOKLETS DELAYED IN PRINTING

SACRAMENTO Aug. 25.—The probability that the 112-page amendment booklets, containing the forty-eight measures upon which the people must vote at the general election, may not be printed before October and possibly too late for distribution, is voiced in a statement issued today by State Printer Richardson.

Delay in receiving seven arguments that must be printed along with the proposed laws and the magnitude of the printing task, which is taxing the capacial of the state printing plant, are reasons assigned for the probable failure.

State Printer Richardson said: "This has been an obstacle race all the way. From the first I have had to fight for copy and to cope with mechanical and other difficulties. I have labored on this job for months, and even at this late date must be held up by the dilatory action of those who should write the arguments."

The law provides that the booklets must be in the hands of County Clerks by October 1st. Approximately 1,800,000 copies are to be printed and distributed to the voters.

WIRELESS CENSORSHIP TAKEN OVER BY NAVY

The censorship of wireless messages in this port was taken over yesterday by the United States Navy, when Boarding Officer William McBride, representing the Collector of Customs, removed the seals of the customs division which had been placed on wireless apparatus of vessels of belligerent nations. As soon as these were removed the Navy seals took their place and the Navy assumed censorship of the wireless. The change was made at the request of Collector of the Port J. O. Davis, who until yesterday was censor of wireless messages here.

It Helps!

Mrs. J. F. Daniels, of Sip, Ky., writes: "I was so sick for 3 or 4 years, I had to hire my work done, most of the time. I had given up hope. When I began to take Cardui, I knew, right away, it was helping me. Now, I am better than ever before in my life, and Cardui did it."

E 64

Take **CARDUI**

The Woman's Tonic

Cardui has helped thousands of weak, tired, worn-out women, back to health. It has a gentle, tonic action on the womanly system. It goes to the cause of the trouble. It helps, it helps quickly, surely, safely. It has helped others. Why not you? It will. Try it. Get a bottle today!

FIGHTING NATIONS OF EUROPE HAVE AMERICA'S POWDER SECRET

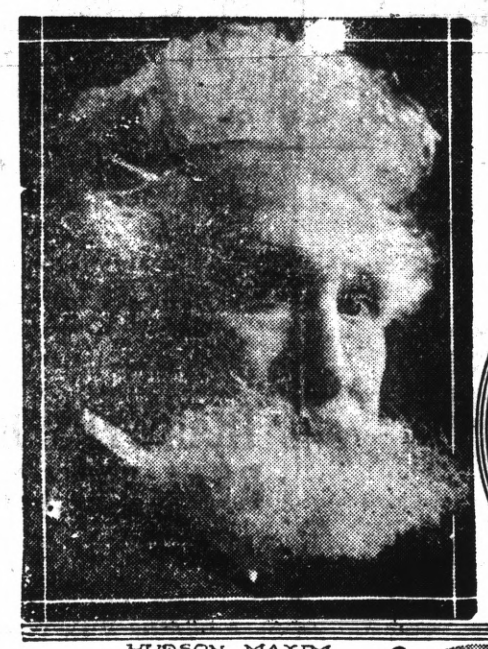

HUDSON MAXIM

BRIG GEN WM S CROZIER

The secret of the American government's "twenty-four hour smokeless powder" has been betrayed.

The United States has lost forever this tremendous advantage it would have had in war.

The incident is expected to give impetus to the Clayton bill, being pushed by the Army League, which would broaden the recent law making it a felony to disclose government secrets.

The usual smokeless powder is slow of manufacture. It requires from four to six months and if manufactured in shorter time may explode spontaneously, destroying the dreadnaught carrying it. Any enemy who used up his powder would be at the mercy of the nation whose powder remained

Hudson Maxim, the American wizard in the realm of explosives, discovered a powder which could be used within twenty-four hours.

He carried his secret to the government's powdermakers, the du Ponts. In a deserted wing of the factory Maxim mixed the wonderful stuff with his own hands. It was tested twenty-four hours later, exploding terrifically and with but a trace of smoke.

REAR-ADMIRAL NEWTON E. MASON

The directors of the company saw millions in the invention—a monopoly of the sale of powder to every nation. But the discovery was so important any nation possessing it exclusively would have so great advantage in war that the suggestion was made that the secret be turned over to the American government.

Patriotism warred with purse-strings in that directors' meeting. Patriotism won. Vice-President Buckner of the DuPont company went personally to Washington and imparted the exclusive secret to the United States ordnance heads, Gen. Crozier and Admiral Mason.

The mixture was not patented at all. At the factory it was arranged that no single employe would know the ingredients or proportions.

Further experiments removed even the trace of smoke. Several confidential experts of the government were assigned to surpervise the tests, and in some way a chemist not of their number, eminent, but too engrossed in science to appreciate practical things, in his enthusiasm for the chemical discovery prepared a scientific paper describing it. He read this paper before a meeting of scientists in Washington. No bad motive is attributed to him. The injunction of secrecy seemed to make no impression on him—that was all.

The administration awoke to the catastrophe when a scientific publication printed this address. It was too late then. The cables had ticked the formula to a dozen foreign capitals.

GERMAN AMBASSADOR SAYS HIS COUNTRY WILL WIN

NEW YORK, Aug. 25.—Count Johann von Bernstoff, the German Ambassador to the United States, returned to his post today on the steamer Noordam and gave out one of the most authoriative interviews yet expressed here on Germany's attitude toward the war. Germany was bound to win in the end, he said; she was fighting because her cause was just. He predicted that Americans would come to regard the conflict in this light. Italy, he believed, would not permit herself to take sides against Germany.

"From the Emperor to the lowest unskilled workman in the Fatherland, Germany is united to defend herself against the frivolous and unwarranted attack of jealous powers," said the Ambassador. "The German people will fight to a finish and will be victorious in the end.

"At the outbreak of the war," he continued, "the English cut the cable to this neutral country for the sole purpose of preventing the truth from coming here. There was no excuse for the act, except the desire to deceive the people of the United States as to the true conditions of the war.

Aim of Japanese.

"The calling of the Japanese into a European quarrel shows one thing above all else. It is that England does not feel very safe. The Japanese will doubtless take Kiau-Chau—sheer weight of numbers assures that. But by the end of the war Japan will have the supremacy of the Pacific—a thing she has striven for during many years. Japan took advantage of the situation to strike this blow for the sole purpose of acquiring this supremacy.

"When the true story of the assault on Liege is told, Americans will have a far different opinion than that gained from the colored accounts from Belgian, French and English sources. As a matter of fact, the troops under Von Emmich, which went to the assault of this strongly fortified position, numbered only between 5000 and 6000 infantry and cavalry.

"The taking of Liege was one of the greatest military feats in modern times. What was expected to take weeks was accomplished in days by two brigades. Von Emmich was slightly wounded in the leg during the attack, but did not relinquish command."

The Ambassador denied reports that the German Crown Prince had been wounded by an assassin in Berlin. Moreover, he added, the Crown Prince never had been wounded before Liege, for the simple reason that he was not at Liege, but in command of the troops at the fortress of Metz.

"Germany has been attacked and therefore has no responsibility for the war," Count von Bernstorff said. "To the last man in the empire we will defend our country. This war has no other object than the destruction of the German and the Austrian empires, and we believe we will be able to prove to all the world that this cannot be accomplished.

"The German people are as one man for the war. It is neither the Emperor's war nor a war of the officers, as many have charged. It is a war of the German people.

"The women and children and the old men have uncomplainingly gone into the field to gather the crops—glad to give what help they can to their country. And we have wonderful crops this year. Every man, woman and child old enough to know what war means has volunteered to some service. As an illustration there is a multi-millionaire in Munich who is today delivering mail from door to door. He volunteered to do a postman's work because the postman had to go to war.

STIRRING IRISH DRAMA AT THE VIM

"For Ireland's Sake" is the stirring three-reel film feature to be shown at the Vim theatre this evening, depicting many natural scenes taken in the vicinity of the world famous Lakes of Killarney.

Miss Gene Gauntier is the heroine of the playlet, taking the part of Eileen, the daughter of a poor Irish peasant who is persecuted by the British.

There are so many funny names it is a wonder the legislature doesn't put in more time working them over.

Before the Cubists arrived, the coat of arms stood as the most horrible example of apt illustration's artful aid.

Business Troubles

When you are confronted with business troubles and the bills are coming in fast and everything seems to have gone wrong, a substantial

BANK ACCOUNT

will dissipate the clouds as the sun does the morning mists.

It is to the advantage of every man, whether actively engaged in business or not, to have a checking account.

We are soliciting new accounts and will be pleased to have you open one with us.

Bank of Richmond

Established 1902